

# Contract for the sale and purchase of land 2018 edition

|   |  |   |
|---|--|---|
| <b>TERM</b>   | <b>MEANING OF TERM</b>   | <b>NSW Duty:</b>  |
| vendor's agent  | <b>David Haggarty First National Real Estate</b><br>454 High Street, Maitland, NSW 2320  | <b>Phone: 4933 5544</b><br><b>Fax: 4933 1706</b>                                    |
| co-agent  |  |   |
| vendor  |  |   |
| vendor's solicitor  | <b>Greenhills Conveyancing</b><br>PO BOX 2097 GREEN HILLS NSW 2323<br>DX 21631 MAITLAND  | <b>Phone: 02 4933 3748</b><br><b>Fax: 02 4933 9747</b><br><b>Ref: CJ:GA:7560C/A</b> |
| date for completion<br>land (address,<br>plan details and<br>title reference) | <b>35th day after the contract date</b><br><b>59 Wentworth Street, Telarah, New South Wales 2320</b><br><b>Registered Plan: Lot 27&amp;28 Section R Plan DP 5763</b><br><b>Folio Identifier 27&amp;28/R/5763</b>   | (clause 15)   |
| improvements  | <input type="checkbox"/> VACANT POSSESSION <input checked="" type="checkbox"/> subject to existing tenancies<br><input checked="" type="checkbox"/> HOUSE <input type="checkbox"/> garage <input checked="" type="checkbox"/> carport <input type="checkbox"/> home unit <input type="checkbox"/> carspace <input type="checkbox"/> storage space<br><input type="checkbox"/> none <input checked="" type="checkbox"/> other: Separate Shed, |   |
| attached copies   | <input type="checkbox"/> documents in the List of Documents as marked or as numbered:<br><input type="checkbox"/> other documents:   |   |

**A real estate agent is permitted by legislation to fill up the items in this box in a sale of residential property.**

|                       |  |
|-----------------------|--|
| inclusions            | <input checked="" type="checkbox"/> blinds <input type="checkbox"/> dishwasher <input checked="" type="checkbox"/> light fittings <input type="checkbox"/> stove<br><input checked="" type="checkbox"/> built-in wardrobes <input type="checkbox"/> fixed floor coverings <input type="checkbox"/> range hood <input type="checkbox"/> pool equipment<br><input checked="" type="checkbox"/> clothes line <input type="checkbox"/> insect screens <input type="checkbox"/> solar panels <input checked="" type="checkbox"/> TV antenna<br><input checked="" type="checkbox"/> curtains <input checked="" type="checkbox"/> other: Ceiling Fans, Garden Shed, |
| exclusions            |  |
| purchaser             |  |
| purchaser's solicitor |  |
| price                 | \$ _____   |
| deposit               | \$ _____ (10% of the price, unless otherwise stated)   |
| balance               | \$ _____   |
| contract date         | (if not stated, the date this contract was made)   |

buyer's agent

---

|               |  |                |
|---------------|--|----------------|
| <b>vendor</b> | <b>GST AMOUNT (optional)</b><br>The price includes<br>GST of: \$ _____ | <b>witness</b> |
|---------------|--|----------------|

---

**purchaser**     JOINT TENANTS     tenants in common     in unequal shares    **witness**

## Choices

Vendor agrees to accept a **deposit-bond** (clause 3)  NO  yes  
**Proposed electronic transaction** (clause 30)  no  YES

**Tax information (the parties promise this is correct as far as each party is aware)**

Land tax is adjustable  NO  yes  
**GST: Taxable supply**  NO  yes in full  yes to an extent  
 Margin scheme will be used in making the taxable supply  NO  yes

This sale is not a taxable supply because (one or more of the following may apply) the sale is:

- not made in the course or furtherance of an enterprise that the vendor carries on (section 9-5(b))
- by a vendor who is neither registered nor required to be registered for GST (section 9-5(d))
- GST-free because the sale is the supply of a going concern under section 38-325
- GST-free because the sale is subdivided farm land or farm land supplied for farming under Subdivision 38-O
- input taxed because the sale is of eligible residential premises (sections 40-65, 40-75(2) and 195-1)

Purchaser must make an *RW payment* (residential withholding payment)  NO  yes (if yes, vendor must provide further details)

If the further details below are not fully completed at the contract date, the vendor must provide all these details in a separate notice within 14 days of the contract date.

***RW payment (residential withholding payment) – further details***

Frequently the supplier will be the vendor. However, sometimes further information will be required as to which entity is liable for GST, for example, if the vendor is part of a GST group or a participant in a GST joint venture.

Supplier's name:

Supplier's ABN:

Supplier's business address:

Supplier's email address:

Supplier's phone number:

Supplier's proportion of *RW payment*: \$

If more than one supplier, provide the above details for each supplier.

Amount purchaser must pay – price multiplied by the *RW rate* (residential withholding rate): \$

Amount must be paid:  AT COMPLETION  at another time (specify):

Is any of the consideration not expressed as an amount in money?  NO  yes

If "yes", the GST inclusive market value of the non-monetary consideration: \$

Other details (including those required by regulation or the ATO forms):

## List of Documents

| General   | Strata or community title (clause 23 of the contract)   |
|---|---|
| <input checked="" type="checkbox"/> 1 property certificate for the land   | <input type="checkbox"/> 32 property certificate for strata common property                                   |
| <input checked="" type="checkbox"/> 2 plan of the land  | <input type="checkbox"/> 33 plan creating strata common property  |
| <input type="checkbox"/> 3 unregistered plan of the land  | <input type="checkbox"/> 34 strata by-laws  |
| <input type="checkbox"/> 4 plan of land to be subdivided  | <input type="checkbox"/> 35 strata development contract or statement  |
| <input type="checkbox"/> 5 document that is to be lodged with a relevant plan   | <input type="checkbox"/> 36 strata management statement   |
| <input checked="" type="checkbox"/> 6 section 10.7(2) planning certificate under Environmental Planning and Assessment Act 1979   | <input type="checkbox"/> 37 strata renewal proposal   |
| <input type="checkbox"/> 7 section information included in that certificate under section 10.7(5)   | <input type="checkbox"/> 38 strata renewal plan   |
| <input type="checkbox"/> 8 sewerage infrastructure location diagram (service location diagram)  | <input type="checkbox"/> 39 leasehold strata - lease of lot and common property                               |
| <input checked="" type="checkbox"/> 9 sewer lines location diagram (sewerage service diagram)   | <input type="checkbox"/> 40 property certificate for neighbourhood property                                   |
| <input type="checkbox"/> 10 document that created or may have created an easement, profit à prendre, restriction on use or positive covenant disclosed in this contract | <input type="checkbox"/> 41 plan creating neighbourhood property  |
| <input type="checkbox"/> 11 <i>planning agreement</i>   | <input type="checkbox"/> 42 neighbourhood development contract  |
| <input type="checkbox"/> 12 section 88G certificate (positive covenant)   | <input type="checkbox"/> 43 neighbourhood management statement  |
| <input type="checkbox"/> 13 survey report   | <input type="checkbox"/> 44 property certificate for precinct property  |
| <input type="checkbox"/> 14 building information certificate or building certificate given under <i>legislation</i>   | <input type="checkbox"/> 45 plan creating precinct property   |
| <input type="checkbox"/> 15 lease (with every relevant memorandum or variation)   | <input type="checkbox"/> 46 precinct development contract   |
| <input type="checkbox"/> 16 other document relevant to tenancies  | <input type="checkbox"/> 47 precinct management statement   |
| <input type="checkbox"/> 17 licence benefiting the land   | <input type="checkbox"/> 48 property certificate for community property                                       |
| <input type="checkbox"/> 18 old system document   | <input type="checkbox"/> 49 plan creating community property  |
| <input type="checkbox"/> 19 Crown purchase statement of account   | <input type="checkbox"/> 50 community development contract  |
| <input type="checkbox"/> 20 building management statement   | <input type="checkbox"/> 51 community management statement  |
| <input type="checkbox"/> 21 form of requisitions  | <input type="checkbox"/> 52 document disclosing a change of by-laws   |
| <input type="checkbox"/> 22 <i>clearance certificate</i>  | <input type="checkbox"/> 53 document disclosing a change in a development or management contract or statement |
| <input type="checkbox"/> 23 land tax certificate  | <input type="checkbox"/> 54 document disclosing a change in boundaries  |
| <b>Home Building Act 1989</b>   | <input type="checkbox"/> 55 information certificate under Strata Schemes Management Act 2015                  |
| <input type="checkbox"/> 24 insurance certificate   | <input type="checkbox"/> 56 information certificate under Community Land Management Act 1986                  |
| <input type="checkbox"/> 25 brochure or warning   | <input type="checkbox"/> 57 document relevant to off-the-plan sale  |
| <input type="checkbox"/> 26 evidence of alternative indemnity cover   | <b>Other</b>  |
| <b>Swimming Pools Act 1992</b>  | <input type="checkbox"/> 58   |
| <input type="checkbox"/> 27 certificate of compliance   |   |
| <input type="checkbox"/> 28 evidence of registration  |   |
| <input type="checkbox"/> 29 relevant occupation certificate   |   |
| <input type="checkbox"/> 30 certificate of non-compliance   |   |
| <input type="checkbox"/> 31 detailed reasons for non-compliance   |   |

**HOLDER OF STRATA OR COMMUNITY TITLE RECORDS – Name, address, email address and telephone number**

**IMPORTANT NOTICE TO VENDORS AND PURCHASERS**

Before signing this contract you should ensure that you understand your rights and obligations, some of which are not written in this contract but are implied by law.

**WARNING—SMOKE ALARMS**

The owners of certain types of buildings and strata lots must have smoke alarms (or in certain cases heat alarms) installed in the building or lot in accordance with regulations under the *Environmental Planning and Assessment Act 1979*. It is an offence not to comply. It is also an offence to remove or interfere with a smoke alarm or heat alarm. Penalties apply.

**WARNING—LOOSE-FILL ASBESTOS INSULATION**

Before purchasing land that includes any residential premises (within the meaning of Division 1A of Part 8 of the *Home Building Act 1989*) built before 1985, a purchaser is strongly advised to consider the possibility that the premises may contain loose-fill asbestos insulation (within the meaning of Division 1A of Part 8 of the *Home Building Act 1989*). In particular, a purchaser should:

- (a) search the Register required to be maintained under Division 1A of Part 8 of the *Home Building Act 1989*, and
- (b) ask the relevant local council whether it holds any records showing that the residential premises contain loose-fill asbestos insulation.

For further information about loose-fill asbestos insulation (including areas in which residential premises have been identified as containing loose-fill asbestos insulation), contact NSW Fair Trading.

59 WENTWORTH ST TELLS NSW

### COOLING OFF PERIOD (PURCHASER'S RIGHTS)

1. This is the statement required by section 66X of the *Conveyancing Act 1919* and applies to a contract for the sale of residential property.
2. The purchaser may rescind the contract at any time before 5 p.m. on the fifth business day after the day on which the contract was made, EXCEPT in the circumstances listed in paragraph 3.
3. There is NO COOLING OFF PERIOD:
  - (a) if, at or before the time the contract is made, the purchaser gives to the vendor (or the vendor's solicitor or agent) a certificate that complies with section 66W of the Act, or
  - (b) if the property is sold by public auction, or
  - (c) if the contract is made on the same day as the property was offered for sale by public auction but passed in, or
  - (d) if the contract is made in consequence of the exercise of an option to purchase the property, other than an option that is void under section 66ZG of the Act.
4. A purchaser exercising the right to cool off by rescinding the contract will forfeit to the vendor 0.25% of the purchase price of the property. The vendor is entitled to recover the amount forfeited from any amount paid by the purchaser as a deposit under the contract and the purchaser is entitled to a refund of any balance.

### DISPUTES

If you get into a dispute with the other party, the Law Society and Real Estate Institute encourage you to use informal procedures such as negotiation, independent expert appraisal, the Law Society Conveyancing Dispute Resolution Scheme or mediation (for example mediation under the Law Society Mediation Program).

### AUCTIONS

Regulations made under the Property, Stock and Business Agents Act 2002 prescribe a number of conditions applying to sales by auction.

**WARNINGS**

1. Various Acts of Parliament and other matters can affect the rights of the parties to this contract. Some important matters are actions, claims, decisions, licences, notices, orders, proposals or rights of way involving:

Australian Taxation Office  
 Council  
 County Council  
 Department of Planning and Environment  
 Department of Primary Industries  
 East Australian Pipeline Limited  
 Electricity and gas  
 Land & Housing Corporation  
 Local Land Services  
 NSW Department of Education

NSW Fair Trading  
 NSW Public Works Advisory  
 Office of Environment and Heritage  
 Owner of adjoining land  
 Privacy  
 Roads and Maritime Services  
 Subsidence Advisory NSW  
 Telecommunications  
 Transport for NSW  
 Water, sewerage or drainage authority

If you think that any of these matters affects the property, tell your solicitor.

2. A lease may be affected by the Agricultural Tenancies Act 1990, the Residential Tenancies Act 2010 or the Retail Leases Act 1994.
3. If any purchase money is owing to the Crown, it will become payable before obtaining consent, or if no consent is needed, when the transfer is registered.
4. If a consent to transfer is required under legislation, see clause 27 as to the obligations of the parties.
5. The vendor should continue the vendor's insurance until completion. If the vendor wants to give the purchaser possession before completion, the vendor should first ask the insurer to confirm this will not affect the insurance.
6. The purchaser will usually have to pay stamp duty (and sometimes surcharge purchaser duty) on this contract. If duty is not paid on time, a purchaser may incur penalties.
7. If the purchaser agrees to the release of deposit, the purchaser's right to recover the deposit may stand behind the rights of others (for example the vendor's mortgagee).
8. The purchaser should arrange insurance as appropriate.
9. Some transactions involving personal property may be affected by the Personal Property Securities Act 2009.
10. A purchaser should be satisfied that finance will be available at the time of completing the purchase.
11. Where the market value of the property is at or above a legislated amount, the purchaser may have to comply with a foreign resident capital gains withholding payment obligation (even if the vendor is not a foreign resident). If so, this will affect the amount available to the vendor on completion.
12. Purchasers of some residential properties may have to withhold part of the purchase price to be credited towards the GST liability of the vendor. If so, this will also affect the amount available to the vendor.

The vendor sells and the purchaser buys the *property* for the price under these provisions instead of Schedule 3 Conveyancing Act 1919, subject to any *legislation* that cannot be excluded.

## 1 Definitions (a term in italics is a defined term)

In this contract, these terms (in any form) mean –

|                              |  |
|------------------------------|--|
| <i>adjustment date</i>       | the earlier of the giving of possession to the purchaser or completion;  |
| <i>bank</i>                  | the Reserve Bank of Australia or an authorised deposit-taking institution which is a bank, a building society or a credit union;   |
| <i>business day</i>          | any day except a bank or public holiday throughout NSW or a Saturday or Sunday;  |
| <i>cheque</i>                | a cheque that is not postdated or stale;   |
| <i>clearance certificate</i> | a certificate within the meaning of s14-220 of Schedule 1 to the <i>TA Act</i> , that covers one or more days falling within the period from and including the contract date to completion;  |
| <i>deposit-bond</i>          | a deposit bond or guarantee from an issuer, with an expiry date and for an amount each approved by the vendor;   |
| <i>depositholder</i>         | vendor's agent (or if no vendor's agent is named in this contract, the vendor's <i>solicitor</i> , or if no vendor's <i>solicitor</i> is named in this contract, the buyer's agent);   |
| <i>document of title</i>     | document relevant to the title or the passing of title;  |
| <i>FRCGW percentage</i>      | the percentage mentioned in s14-200(3)(a) of Schedule 1 to the <i>TA Act</i> (12.5% as at 1 July 2017);  |
| <i>GST Act</i>               | A New Tax System (Goods and Services Tax) Act 1999;  |
| <i>GST rate</i>              | the rate mentioned in s4 of A New Tax System (Goods and Services Tax Imposition - General) Act 1999 (10% as at 1 July 2000);   |
| <i>legislation</i>           | an Act or a by-law, ordinance, regulation or rule made under an Act;   |
| <i>normally</i>              | subject to any other provision of this contract;   |
| <i>party</i>                 | each of the vendor and the purchaser;  |
| <i>property</i>              | the land, the improvements, all fixtures and the inclusions, but not the exclusions;   |
| <i>planning agreement</i>    | a valid voluntary agreement within the meaning of s7.4 of the Environmental Planning and Assessment Act 1979, entered into in relation to the <i>property</i> ;  |
| <i>requisition</i>           | an objection, question or requisition (but the term does not include a claim);   |
| <i>remittance amount</i>     | the lesser of the <i>FRCGW percentage</i> of the price (inclusive of GST, if any) and the amount specified in a <i>variation served by a party</i> ;   |
| <i>rescind</i>               | rescind this contract from the beginning;  |
| <i>RW payment</i>            | a payment which the purchaser must make under s14-250 of Schedule 1 to the <i>TA Act</i> (the price multiplied by the <i>RW rate</i> );  |
| <i>RW rate</i>               | the rate determined under ss14-250(6), (8) or (9) of Schedule 1 to the <i>TA Act</i> (as at 1 July 2018, usually 7% of the price if the margin scheme applies, 1/11 <sup>th</sup> if not);   |
| <i>serve</i>                 | serve in writing on the other <i>party</i> ;   |
| <i>settlement cheque</i>     | an unendorsed <i>cheque</i> made payable to the person to be paid and – <ul style="list-style-type: none"> <li>• issued by a <i>bank</i> and drawn on itself; or</li> <li>• if authorised in writing by the vendor or the vendor's <i>solicitor</i>, some other <i>cheque</i>;</li> </ul>                |
| <i>solicitor</i>             | in relation to a <i>party</i> , the <i>party's</i> <i>solicitor</i> or licensed conveyancer named in this contract or in a notice <i>served by the party</i> ;   |
| <i>TA Act</i>                | Taxation Administration Act 1953;  |
| <i>terminate</i>             | terminate this contract for breach;  |
| <i>variation</i>             | a variation made under s14-235 of Schedule 1 to the <i>TA Act</i> ;  |
| <i>within</i>                | in relation to a period, at any time before or during the period; and  |
| <i>work order</i>            | a valid direction, notice or order that requires work to be done or money to be spent on or in relation to the <i>property</i> or any adjoining footpath or road (but the term does not include a notice under s22E of the Swimming Pools Act 1992 or clause 18B of the Swimming Pools Regulation 2008). |

## 2 Deposit and other payments before completion

- 2.1 The purchaser must pay the deposit to the *depositholder* as stakeholder.
- 2.2 *Normally*, the purchaser must pay the deposit on the making of this contract, and this time is essential.
- 2.3 If this contract requires the purchaser to pay any of the deposit by a later time, that time is also essential.
- 2.4 The purchaser can pay any of the deposit by giving cash (up to \$2,000) or by unconditionally giving a *cheque* to the *depositholder* or to the vendor, vendor's agent or vendor's *solicitor* for sending to the *depositholder*.
- 2.5 If any of the deposit is not paid on time or a *cheque* for any of the deposit is not honoured on presentation, the vendor can *terminate*. This right to *terminate* is lost as soon as the deposit is paid in full.
- 2.6 If the vendor accepts a bond or guarantee for the deposit, clauses 2.1 to 2.5 do not apply.
- 2.7 If the vendor accepts a bond or guarantee for part of the deposit, clauses 2.1 to 2.5 apply only to the balance.

- 2.8 If any of the deposit or of the balance of the price is paid before completion to the vendor or as the vendor directs, it is a charge on the land in favour of the purchaser until *termination* by the vendor or completion, subject to any existing right.
- 2.9 If each *party* tells the *depositholder* that the deposit is to be invested, the *depositholder* is to invest the deposit (at the risk of the *party* who becomes entitled to it) with a *bank*, in an interest-bearing account in NSW, payable at call, with interest to be reinvested, and pay the interest to the *parties* equally, after deduction of all proper government taxes and financial institution charges and other charges.

### 3 Deposit-bond

- 3.1 This clause applies only if this contract says the vendor has agreed to accept a *deposit-bond* for the deposit (or part of it).
- 3.2 The purchaser must provide the original *deposit-bond* to the vendor's *solicitor* (or if no *solicitor* the *depositholder*) at or before the making of this contract and this time is essential.
- 3.3 If the *deposit-bond* has an expiry date and completion does not occur by the date which is 14 days before the expiry date, the purchaser must *serve* a replacement *deposit-bond* at least 7 days before the expiry date. The time for service is essential.
- 3.4 The vendor must approve a replacement *deposit-bond* if –
- 3.4.1 it is from the same issuer and for the same amount as the earlier *deposit-bond*; and
- 3.4.2 it has an expiry date at least three months after its date of issue.
- 3.5 A breach of clauses 3.2 or 3.3 entitles the vendor to *terminate*. The right to *terminate* is lost as soon as –
- 3.5.1 the purchaser *serves* a replacement *deposit-bond*; or
- 3.5.2 the deposit is paid in full under clause 2.
- 3.6 Clauses 3.3 and 3.4 can operate more than once.
- 3.7 If the purchaser *serves* a replacement *deposit-bond*, the vendor must *serve* the earlier *deposit-bond*.
- 3.8 The amount of any *deposit-bond* does not form part of the price for the purposes of clause 16.7.
- 3.9 The vendor must give the purchaser the *deposit-bond* –
- 3.9.1 on completion; or
- 3.9.2 if this contract is *rescinded*.
- 3.10 If this contract is *terminated* by the vendor –
- 3.10.1 *normally*, the vendor can immediately demand payment from the issuer of the *deposit-bond*; or
- 3.10.2 if the purchaser *serves* prior to *termination* a notice disputing the vendor's right to *terminate*, the vendor must forward the *deposit-bond* (or its proceeds if called up) to the *depositholder* as stakeholder.
- 3.11 If this contract is *terminated* by the purchaser –
- 3.11.1 *normally*, the vendor must give the purchaser the *deposit-bond*; or
- 3.11.2 if the vendor *serves* prior to *termination* a notice disputing the purchaser's right to *terminate*, the vendor must forward the *deposit-bond* (or its proceeds if called up) to the *depositholder* as stakeholder.

### 4 Transfer

- 4.1 *Normally*, the purchaser must *serve* at least 14 days before the date for completion –
- 4.1.1 the form of transfer; and
- 4.1.2 particulars required to register any mortgage or other dealing to be lodged with the transfer by the purchaser or the purchaser's mortgagee.
- 4.2 If any information needed for the form of transfer is not disclosed in this contract, the vendor must *serve* it.
- 4.3 If the purchaser *serves* a form of transfer and the transferee is not the purchaser, the purchaser must give the vendor a direction signed by the purchaser personally for this form of transfer.
- 4.4 The vendor can require the purchaser to include a form of covenant or easement in the transfer only if this contract contains the wording of the proposed covenant or easement, and a description of the land benefited.

### 5 Requisitions

- 5.1 If a form of *requisitions* is attached to this contract, the purchaser is taken to have made those *requisitions*.
- 5.2 If the purchaser is or becomes entitled to make any other *requisition*, the purchaser can make it only by *serving* it –
- 5.2.1 if it arises out of this contract or it is a general question about the *property* or title - *within* 21 days after the contract date;
- 5.2.2 if it arises out of anything *served* by the vendor - *within* 21 days after the later of the contract date and that *service*; and
- 5.2.3 in any other case - *within* a reasonable time.

### 6 Error or misdescription

- 6.1 The purchaser can (but only before completion) claim compensation for an error or misdescription in this contract (as to the *property*, the title or anything else and whether substantial or not).
- 6.2 This clause applies even if the purchaser did not take notice of or rely on anything in this contract containing or giving rise to the error or misdescription.
- 6.3 However, this clause does not apply to the extent the purchaser knows the true position.

**7 Claims by purchaser**

- The purchaser can make a claim (including a claim under clause 6) before completion only by *servicing* it with a statement of the amount claimed, and if the purchaser makes one or more claims before completion –
- 7.1 the vendor can *rescind* if in the case of claims that are not claims for delay –
- 7.1.1 the total amount claimed exceeds 5% of the price;
- 7.1.2 the vendor *serves* notice of intention to *rescind*; and
- 7.1.3 the purchaser does not *serve* notice waiving the claims *within* 14 days after that *service*; and
- 7.2 if the vendor does not *rescind*, the *parties* must complete and if this contract is completed –
- 7.2.1 the lesser of the total amount claimed and 10% of the price must be paid out of the price to and held by the *depositholder* until the claims are finalised or lapse;
- 7.2.2 the amount held is to be invested in accordance with clause 2.9;
- 7.2.3 the claims must be finalised by an arbitrator appointed by the *parties* or, if an appointment is not made *within* 1 month of completion, by an arbitrator appointed by the President of the Law Society at the request of a *party* (in the latter case the *parties* are bound by the terms of the Conveyancing Arbitration Rules approved by the Law Society as at the date of the appointment);
- 7.2.4 the purchaser is not entitled, in respect of the claims, to more than the total amount claimed and the costs of the purchaser;
- 7.2.5 net interest on the amount held must be paid to the *parties* in the same proportion as the amount held is paid; and
- 7.2.6 if the *parties* do not appoint an arbitrator and neither *party* requests the President to appoint an arbitrator *within* 3 months after completion, the claims lapse and the amount belongs to the vendor.

**8 Vendor's rights and obligations**

- 8.1 The vendor can *rescind* if –
- 8.1.1 the vendor is, on reasonable grounds, unable or unwilling to comply with a *requisition*;
- 8.1.2 the vendor *serves* a notice of intention to *rescind* that specifies the *requisition* and those grounds; and
- 8.1.3 the purchaser does not *serve* a notice waiving the *requisition within* 14 days after that *service*.
- 8.2 If the vendor does not comply with this contract (or a notice under or relating to it) in an essential respect, the purchaser can *terminate* by *servicing* a notice. After the *termination* –
- 8.2.1 the purchaser can recover the deposit and any other money paid by the purchaser under this contract;
- 8.2.2 the purchaser can sue the vendor to recover damages for breach of contract; and
- 8.2.3 if the purchaser has been in possession a *party* can claim for a reasonable adjustment.

**9 Purchaser's default**

- If the purchaser does not comply with this contract (or a notice under or relating to it) in an essential respect, the vendor can *terminate* by *servicing* a notice. After the *termination* the vendor can –
- 9.1 keep or recover the deposit (to a maximum of 10% of the price);
- 9.2 hold any other money paid by the purchaser under this contract as security for anything recoverable under this clause –
- 9.2.1 for 12 months after the *termination*; or
- 9.2.2 if the vendor commences proceedings under this clause *within* 12 months, until those proceedings are concluded; and
- 9.3 sue the purchaser either –
- 9.3.1 where the vendor has resold the *property* under a contract made *within* 12 months after the *termination*, to recover –
- the deficiency on resale (with credit for any of the deposit kept or recovered and after allowance for any capital gains tax or goods and services tax payable on anything recovered under this clause); and
  - the reasonable costs and expenses arising out of the purchaser's non-compliance with this contract or the notice and of resale and any attempted resale; or
- 9.3.2 to recover damages for breach of contract.

**10 Restrictions on rights of purchaser**

- 10.1 The purchaser cannot make a claim or *requisition* or *rescind* or *terminate* in respect of –
- 10.1.1 the ownership or location of any fence as defined in the Dividing Fences Act 1991;
- 10.1.2 a service for the *property* being a joint service or passing through another property, or any service for another property passing through the *property* ('service' includes air, communication, drainage, electricity, garbage, gas, oil, radio, sewerage, telephone, television or water service);
- 10.1.3 a wall being or not being a party wall in any sense of that term or the *property* being affected by an easement for support or not having the benefit of an easement for support;
- 10.1.4 any change in the *property* due to fair wear and tear before completion;

- 10.1.5 a promise, representation or statement about this contract, the *property* or the title, not set out or referred to in this contract;
- 10.1.6 a condition, exception, reservation or restriction in a Crown grant;
- 10.1.7 the existence of any authority or licence to explore or prospect for gas, minerals or petroleum;
- 10.1.8 any easement or restriction on use the substance of either of which is disclosed in this contract or any non-compliance with the easement or restriction on use; or
- 10.1.9 anything the substance of which is disclosed in this contract (except a caveat, charge, mortgage, priority notice or writ).
- 10.2 The purchaser cannot *rescind* or *terminate* only because of a defect in title to or quality of the inclusions.
- 10.3 *Normally*, the purchaser cannot make a claim or *requisition* or *rescind* or *terminate* or require the vendor to change the nature of the title disclosed in this contract (for example, to remove a caution evidencing qualified title, or to lodge a plan of survey as regards limited title).
- 11 Compliance with work orders**
- 11.1 *Normally*, the vendor must by completion comply with a *work order* made on or before the contract date and if this contract is completed the purchaser must comply with any other *work order*.
- 11.2 If the purchaser complies with a *work order*, and this contract is *rescinded* or *terminated*, the vendor must pay the expense of compliance to the purchaser.
- 12 Certificates and inspections**
- The vendor must do everything reasonable to enable the purchaser, subject to the rights of any tenant –
- 12.1 to have the *property* inspected to obtain any certificate or report reasonably required;
- 12.2 to apply (if necessary in the name of the vendor) for –
- 12.2.1 any certificate that can be given in respect of the *property* under *legislation*; or
- 12.2.2 a copy of any approval, certificate, consent, direction, notice or order in respect of the *property* given under *legislation*, even if given after the contract date; and
- 12.3 to make 1 inspection of the *property* in the 3 days before a time appointed for completion.
- 13 Goods and services tax (GST)**
- 13.1 Terms used in this clause which are not defined elsewhere in this contract and have a defined meaning in the *GST Act* have the same meaning in this clause.
- 13.2 *Normally*, if a *party* must pay the price or any other amount to the other *party* under this contract, GST is not to be added to the price or amount.
- 13.3 If under this contract a *party* must make an adjustment or payment for an expense of another party or pay an expense payable by or to a third party (for example, under clauses 14 or 20.7) –
- 13.3.1 the *party* must adjust or pay on completion any GST added to or included in the expense; but
- 13.3.2 the amount of the expense must be reduced to the extent the party receiving the adjustment or payment (or the representative member of a GST group of which that party is a member) is entitled to an input tax credit for the expense; and
- 13.3.3 if the adjustment or payment under this contract is consideration for a taxable supply, an amount for GST must be added at the *GST rate*.
- 13.4 If this contract says this sale is the supply of a going concern –
- 13.4.1 the *parties* agree the supply of the *property* is a supply of a going concern;
- 13.4.2 the vendor must, between the contract date and completion, carry on the enterprise conducted on the land in a proper and business-like way;
- 13.4.3 if the purchaser is not registered by the date for completion, the *parties* must complete and the purchaser must pay on completion, in addition to the price, an amount being the price multiplied by the *GST rate* ("the retention sum"). The retention sum is to be held by the *depositholder* and dealt with as follows –
- if *within* 3 months of completion the purchaser *serves* a letter from the Australian Taxation Office stating the purchaser is registered with a date of effect of registration on or before completion, the *depositholder* is to pay the retention sum to the purchaser; but
  - if the purchaser does not *serve* that letter *within* 3 months of completion, the *depositholder* is to pay the retention sum to the vendor; and
- 13.4.4 if the vendor, despite clause 13.4.1, *serves* a letter from the Australian Taxation Office stating the vendor has to pay GST on the supply, the purchaser must pay to the vendor on demand the amount of GST assessed.
- 13.5 *Normally*, the vendor promises the margin scheme will not apply to the supply of the *property*.
- 13.6 If this contract says the margin scheme is to apply in making the taxable supply, the *parties* agree that the margin scheme is to apply to the sale of the *property*.
- 13.7 If this contract says the sale is not a taxable supply –
- 13.7.1 the purchaser promises that the *property* will not be used and represents that the purchaser does not intend the *property* (or any part of the *property*) to be used in a way that could make the sale a taxable supply to any extent; and

- 13.7.2 the purchaser must pay the vendor on completion in addition to the price an amount calculated by multiplying the price by the *GST rate* if this sale is a taxable supply to any extent because of –
- a breach of clause 13.7.1; or
  - something else known to the purchaser but not the vendor.
- 13.8 If this contract says this sale is a taxable supply in full and does not say the margin scheme applies to the *property*, the vendor must pay the purchaser on completion an amount of one-eleventh of the price if –
- 13.8.1 this sale is not a taxable supply in full; or
- 13.8.2 the margin scheme applies to the *property* (or any part of the *property*).
- 13.9 If this contract says this sale is a taxable supply to an extent –
- 13.9.1 clause 13.7.1 does not apply to any part of the *property* which is identified as being a taxable supply; and
- 13.9.2 the payments mentioned in clauses 13.7 and 13.8 are to be recalculated by multiplying the relevant payment by the proportion of the price which represents the value of that part of the *property* to which the clause applies (the proportion to be expressed as a number between 0 and 1). Any evidence of value must be obtained at the expense of the vendor.
- 13.10 *Normally*, on completion the vendor must give the recipient of the supply a tax invoice for any taxable supply by the vendor by or under this contract.
- 13.11 The vendor does not have to give the purchaser a tax invoice if the margin scheme applies to a taxable supply.
- 13.12 If the vendor is liable for GST on rents or profits due to issuing an invoice or receiving consideration before completion, any adjustment of those amounts must exclude an amount equal to the vendor's GST liability.
- 13.13 If the purchaser must make an *RW payment* the purchaser must –
- 13.13.1 at least 5 days before the date for completion, *serve* evidence of submission of an *RW payment* notification form to the Australian Taxation Office by the purchaser or, if a direction under clause 4.3 has been *served*, by the transferee named in the transfer *served* with that direction;
- 13.13.2 produce on completion a *settlement cheque* for the *RW payment* payable to the Deputy Commissioner of Taxation;
- 13.13.3 forward the *settlement cheque* to the payee immediately after completion; and
- 13.13.4 *serve* evidence of receipt of payment of the *RW payment*.

#### 14 Adjustments

- 14.1 *Normally*, the vendor is entitled to the rents and profits and will be liable for all rates, water, sewerage and drainage service and usage charges, land tax, levies and all other periodic outgoings up to and including the *adjustment date* after which the purchaser will be entitled and liable.
- 14.2 The *parties* must make any necessary adjustment on completion.
- 14.3 If an amount that is adjustable under this contract has been reduced under *legislation*, the *parties* must on completion adjust the reduced amount.
- 14.4 The *parties* must not adjust surcharge land tax (as defined in the Land Tax Act 1956) but must adjust any other land tax for the year current at the *adjustment date* –
- 14.4.1 only if land tax has been paid or is payable for the year (whether by the vendor or by a predecessor in title) and this contract says that land tax is adjustable;
- 14.4.2 by adjusting the amount that would have been payable if at the start of the year –
- the person who owned the land owned no other land;
  - the land was not subject to a special trust or owned by a non-concessional company; and
  - if the land (or part of it) had no separate taxable value, by calculating its separate taxable value on a proportional area basis.
- 14.5 If any other amount that is adjustable under this contract relates partly to the land and partly to other land, the *parties* must adjust it on a proportional area basis.
- 14.6 *Normally*, the vendor can direct the purchaser to produce a *settlement cheque* on completion to pay an amount adjustable under this contract and if so –
- 14.6.1 the amount is to be treated as if it were paid; and
- 14.6.2 the *cheque* must be forwarded to the payee immediately after completion (by the purchaser if the *cheque* relates only to the *property* or by the vendor in any other case).
- 14.7 If on completion the last bill for a water, sewerage or drainage usage charge is for a period ending before the *adjustment date*, the vendor is liable for an amount calculated by dividing the bill by the number of days in the period then multiplying by the number of unbilled days up to and including the *adjustment date*.
- 14.8 The vendor is liable for any amount recoverable for work started on or before the contract date on the *property* or any adjoining footpath or road.

#### 15 Date for completion

The *parties* must complete by the date for completion and, if they do not, a *party* can *serve* a notice to complete if that *party* is otherwise entitled to do so.

**16 Completion****• Vendor**

- 16.1 On completion the vendor must give the purchaser any *document of title* that relates only to the *property*.
- 16.2 If on completion the vendor has possession or control of a *document of title* that relates also to other property, the vendor must produce it as and where necessary.
- 16.3 *Normally*, on completion the vendor must cause the legal title to the *property* (being an estate in fee simple) to pass to the purchaser free of any mortgage or other interest, subject to any necessary registration.
- 16.4 The legal title to the *property* does not pass before completion.
- 16.5 If the vendor gives the purchaser a document (other than the transfer) that needs to be lodged for registration, the vendor must pay the lodgement fee to the purchaser, plus another 20% of that fee.
- 16.6 If a *party serves* a land tax certificate showing a charge on any of the land, on completion the vendor must give the purchaser a land tax certificate showing the charge is no longer effective against the land.

**• Purchaser**

- 16.7 On completion the purchaser must pay to the vendor, by cash (up to \$2,000) or *settlement cheque* –
- 16.7.1 the price less any:
- deposit paid;
  - *remittance amount payable*;
  - *RW payment*; and
  - amount payable by the vendor to the purchaser under this contract; and
- 16.7.2 any other amount payable by the purchaser under this contract.
- 16.8 If the vendor requires more than 5 *settlement cheques*, the vendor must pay \$10 for each extra *cheque*.
- 16.9 If any of the deposit is not covered by a bond or guarantee, on completion the purchaser must give the vendor an order signed by the purchaser authorising the *depositholder* to account to the vendor for the deposit.
- 16.10 On completion the deposit belongs to the vendor.
- Place for completion**
- 16.11 *Normally*, the *parties* must complete at the completion address, which is –
- 16.11.1 if a special completion address is stated in this contract - that address; or
- 16.11.2 if none is stated, but a first mortgagee is disclosed in this contract and the mortgagee would usually discharge the mortgage at a particular place - that place; or
- 16.11.3 in any other case - the vendor's *solicitor's* address stated in this contract.
- 16.12 The vendor by reasonable notice can require completion at another place, if it is in NSW, but the vendor must pay the purchaser's additional expenses, including any agency or mortgagee fee.
- 16.13 If the purchaser requests completion at a place that is not the completion address, and the vendor agrees, the purchaser must pay the vendor's additional expenses, including any agency or mortgagee fee.

**17 Possession**

- 17.1 *Normally*, the vendor must give the purchaser vacant possession of the *property* on completion.
- 17.2 The vendor does not have to give vacant possession if –
- 17.2.1 this contract says that the sale is subject to existing tenancies; and
- 17.2.2 the contract discloses the provisions of the tenancy (for example, by attaching a copy of the lease and any relevant memorandum or variation).
- 17.3 *Normally*, the purchaser can claim compensation (before or after completion) or *rescind* if any of the land is affected by a protected tenancy (a tenancy affected by Part 2, 3, 4 or 5 Landlord and Tenant (Amendment) Act 1948).

**18 Possession before completion**

- 18.1 This clause applies only if the vendor gives the purchaser possession of the *property* before completion.
- 18.2 The purchaser must not before completion –
- 18.2.1 let or part with possession of any of the *property*;
- 18.2.2 make any change or structural alteration or addition to the *property*; or
- 18.2.3 contravene any agreement between the *parties* or any direction, document, *legislation*, notice or order affecting the *property*.
- 18.3 The purchaser must until completion –
- 18.3.1 keep the *property* in good condition and repair having regard to its condition at the giving of possession; and
- 18.3.2 allow the vendor or the vendor's authorised representative to enter and inspect it at all reasonable times.
- 18.4 The risk as to damage to the *property* passes to the purchaser immediately after the purchaser enters into possession.
- 18.5 If the purchaser does not comply with this clause, then without affecting any other right of the vendor –
- 18.5.1 the vendor can before completion, without notice, remedy the non-compliance; and

18.5.2 if the vendor pays the expense of doing this, the purchaser must pay it to the vendor with interest at the rate prescribed under s101 Civil Procedure Act 2005.

18.6 If this contract is *rescinded* or *terminated* the purchaser must immediately vacate the *property*.

18.7 If the *parties* or their *solicitors* on their behalf do not agree in writing to a fee or rent, none is payable.

## 19 Rescission of contract

19.1 If this contract expressly gives a *party* a right to *rescind*, the *party* can exercise the right –

19.1.1 only by *servicing* a notice before completion; and

19.1.2 in spite of any making of a claim or *requisition*, any attempt to satisfy a claim or *requisition*, any arbitration, litigation, mediation or negotiation or any giving or taking of possession.

19.2 *Normally*, if a *party* exercises a right to *rescind* expressly given by this contract or any *legislation* –

19.2.1 the deposit and any other money paid by the purchaser under this contract must be refunded;

19.2.2 a *party* can claim for a reasonable adjustment if the purchaser has been in possession;

19.2.3 a *party* can claim for damages, costs or expenses arising out of a breach of this contract; and

19.2.4 a *party* will not otherwise be liable to pay the other *party* any damages, costs or expenses.

## 20 Miscellaneous

20.1 The *parties* acknowledge that anything stated in this contract to be attached was attached to this contract by the vendor before the purchaser signed it and is part of this contract.

20.2 Anything attached to this contract is part of this contract.

20.3 An area, bearing or dimension in this contract is only approximate.

20.4 If a *party* consists of 2 or more persons, this contract benefits and binds them separately and together.

20.5 A *party's solicitor* can receive any amount payable to the *party* under this contract or direct in writing that it is to be paid to another person.

20.6 A document under or relating to this contract is –

20.6.1 signed by a *party* if it is signed by the *party* or the *party's solicitor* (apart from a direction under clause 4.3);

20.6.2 *served* if it is *served* by the *party* or the *party's solicitor*;

20.6.3 *served* if it is *served* on the *party's solicitor*, even if the *party* has died or any of them has died;

20.6.4 *served* if it is *served* in any manner provided in s170 of the Conveyancing Act 1919;

20.6.5 *served* if it is sent by email or fax to the *party's solicitor*, unless in either case it is not received;

20.6.6 *served* on a person if it (or a copy of it) comes into the possession of the person; and

20.6.7 *served* at the earliest time it is *served*, if it is *served* more than once.

20.7 An obligation to pay an expense of another *party* or doing something is an obligation to pay –

20.7.1 if the *party* does the thing personally – the reasonable cost of getting someone else to do it; or

20.7.2 if the *party* pays someone else to do the thing – the amount paid, to the extent it is reasonable.

20.8 Rights under clauses 11, 13, 14, 17, 24, 30 and 31 continue after completion, whether or not other rights continue.

20.9 The vendor does not promise, represent or state that the purchaser has any cooling off rights.

20.10 The vendor does not promise, represent or state that any attached survey report is accurate or current.

20.11 A reference to any *legislation* (including any percentage or rate specified in *legislation*) is also a reference to any corresponding later *legislation*.

20.12 Each *party* must do whatever is necessary after completion to carry out the *party's* obligations under this contract.

20.13 Neither taking possession nor *servicing* a transfer of itself implies acceptance of the *property* or the title.

20.14 The details and information provided in this contract (for example, on pages 1 - 3) are, to the extent of each *party's* knowledge, true, and are part of this contract.

20.15 Where this contract provides for choices, a choice in BLOCK CAPITALS applies unless a different choice is marked.

## 21 Time limits in these provisions

21.1 If the time for something to be done or to happen is not stated in these provisions, it is a reasonable time.

21.2 If there are conflicting times for something to be done or to happen, the latest of those times applies.

21.3 The time for one thing to be done or to happen does not extend the time for another thing to be done or to happen.

21.4 If the time for something to be done or to happen is the 29th, 30th or 31st day of a month, and the day does not exist, the time is instead the last day of the month.

21.5 If the time for something to be done or to happen is a day that is not a *business day*, the time is extended to the next *business day*, except in the case of clauses 2 and 3.2.

21.6 *Normally*, the time by which something must be done is fixed but not essential.

## 22 Foreign Acquisitions and Takeovers Act 1975

22.1 The purchaser promises that the Commonwealth Treasurer cannot prohibit and has not prohibited the transfer under the Foreign Acquisitions and Takeovers Act 1975.

22.2 This promise is essential and a breach of it entitles the vendor to *terminate*.

## 23 Strata or community title

### • Definitions and modifications

- 23.1 This clause applies only if the land (or part of it) is a lot in a strata, neighbourhood, precinct or community scheme (or on completion is to be a lot in a scheme of that kind).
- 23.2 In this contract –
- 23.2.1 'change', in relation to a scheme, means –
- a registered or registrable change from by-laws set out in this contract;
  - a change from a development or management contract or statement set out in this contract; or
  - a change in the boundaries of common property;
- 23.2.2 'common property' includes association property for the scheme or any higher scheme;
- 23.2.3 'contribution' includes an amount payable under a by-law;
- 23.2.4 'information certificate' includes a certificate under s184 Strata Schemes Management Act 2015 and s26 Community Land Management Act 1989;
- 23.2.5 'information notice' includes a strata information notice under s22 Strata Schemes Management Act 2015 and a notice under s47 Community Land Management Act 1989;
- 23.2.6 'normal expenses', in relation to an owners corporation for a scheme, means normal operating expenses usually payable from the administrative fund of an owners corporation for a scheme of the same kind;
- 23.2.7 'owners corporation' means the owners corporation or the association for the scheme or any higher scheme;
- 23.2.8 'the *property*' includes any interest in common property for the scheme associated with the lot; and
- 23.2.9 'special expenses', in relation to an owners corporation, means its actual, contingent or expected expenses, except to the extent they are –
- normal expenses;
  - due to fair wear and tear;
  - disclosed in this contract; or
  - covered by moneys held in the capital works fund.
- 23.3 Clauses 11, 14.8 and 18.4 do not apply to an obligation of the owners corporation, or to property insurable by it.
- 23.4 Clauses 14.4.2 and 14.5 apply but on a unit entitlement basis instead of an area basis.
- **Adjustments and liability for expenses**
- 23.5 The *parties* must adjust under clause 14.1 –
- 23.5.1 a regular periodic contribution;
- 23.5.2 a contribution which is not a regular periodic contribution but is disclosed in this contract; and
- 23.5.3 on a unit entitlement basis any amount paid by the vendor for a normal expense of the owners corporation to the extent the owners corporation has not paid the amount to the vendor.
- 23.6 If a contribution is not a regular periodic contribution and is not disclosed in this contract –
- 23.6.1 the vendor is liable for it if it was determined on or before the contract date, even if it is payable by instalments; and
- 23.6.2 the purchaser is liable for all contributions determined after the contract date.
- 23.7 The vendor must pay or allow to the purchaser on completion the amount of any unpaid contributions for which the vendor is liable under clause 23.6.1.
- 23.8 *Normally*, the purchaser cannot make a claim or *requisition* or *rescind* or *terminate* in respect of –
- 23.8.1 an existing or future actual, contingent or expected expense of the owners corporation;
- 23.8.2 a proportional unit entitlement of the lot or a relevant lot or former lot, apart from a claim under clause 6; or
- 23.8.3 a past or future change in the scheme or a higher scheme.
- 23.9 However, the purchaser can *rescind* if –
- 23.9.1 the special expenses of the owners corporation at the later of the contract date and the creation of the owners corporation when calculated on a unit entitlement basis (and, if more than one lot or a higher scheme is involved, added together), less any contribution paid by the vendor, are more than 1% of the price;
- 23.9.2 in the case of the lot or a relevant lot or former lot in a higher scheme –
- a proportional unit entitlement for the lot is not disclosed in this contract; or
  - a proportional unit entitlement for the lot is disclosed in this contract but the lot has a different proportional unit entitlement at the contract date or at any time before completion;
- 23.9.3 a change before the contract date or before completion in the scheme or a higher scheme substantially disadvantages the purchaser and is not disclosed in this contract; or

23.9.4 a resolution is passed by the owners corporation before the contract date or before completion to give a strata renewal plan to the owners in the scheme for their consideration and there is not attached to this contract a strata renewal proposal or the strata renewal plan.

• **Notices, certificates and inspections**

- 23.10 The purchaser must give the vendor 2 copies of an information notice addressed to the owners corporation and signed by the purchaser.
- 23.11 The vendor must complete and sign 1 copy of the notice and give it to the purchaser on completion.
- 23.12 Each *party* can sign and give the notice as agent for the other.
- 23.13 The vendor must *serve* an information certificate issued after the contract date in relation to the lot, the scheme or any higher scheme at least 7 days before the date for completion.
- 23.14 The purchaser does not have to complete earlier than 7 days after *service* of the certificate and clause 21.3 does not apply to this provision. On completion the purchaser must pay the vendor the prescribed fee for the certificate.
- 23.15 The vendor authorises the purchaser to apply for the purchaser's own certificate.
- 23.16 The vendor authorises the purchaser to apply for and make an inspection of any record or other document in the custody or control of the owners corporation or relating to the scheme or any higher scheme.

• **Meetings of the owners corporation**

- 23.17 If a general meeting of the owners corporation is convened before completion –
- 23.17.1 if the vendor receives notice of it, the vendor must immediately notify the purchaser of it; and
- 23.17.2 after the expiry of any cooling off period, the purchaser can require the vendor to appoint the purchaser (or the purchaser's nominee) to exercise any voting rights of the vendor in respect of the lot at the meeting.

**24 Tenancies**

- 24.1 If a tenant has not made a payment for a period preceding or current at the *adjustment date* –
- 24.1.1 for the purposes of clause 14.2, the amount is to be treated as if it were paid; and
- 24.1.2 the purchaser assigns the debt to the vendor on completion and will if required give a further assignment at the vendor's expense.
- 24.2 If a tenant has paid in advance of the *adjustment date* any periodic payment in addition to rent, it must be adjusted as if it were rent for the period to which it relates.
- 24.3 If the *property* is to be subject to a tenancy on completion or is subject to a tenancy on completion –
- 24.3.1 the vendor authorises the purchaser to have any accounting records relating to the tenancy inspected and audited and to have any other document relating to the tenancy inspected;
- 24.3.2 the vendor must *serve* any information about the tenancy reasonably requested by the purchaser before or after completion; and
- 24.3.3 *normally*, the purchaser can claim compensation (before or after completion) if –
- a disclosure statement required by the Retail Leases Act 1994 was not given when required;
  - such a statement contained information that was materially false or misleading;
  - a provision of the lease is not enforceable because of a non-disclosure in such a statement; or
  - the lease was entered into in contravention of the Retail Leases Act 1994.
- 24.4 If the *property* is subject to a tenancy on completion –
- 24.4.1 the vendor must allow or transfer –
- any remaining bond money or any other security against the tenant's default (to the extent the security is transferable);
  - any money in a fund established under the lease for a purpose and compensation for any money in the fund or interest earned by the fund that has been applied for any other purpose; and
  - any money paid by the tenant for a purpose that has not been applied for that purpose and compensation for any of the money that has been applied for any other purpose;
- 24.4.2 if the security is not transferable, each *party* must do everything reasonable to cause a replacement security to issue for the benefit of the purchaser and the vendor must hold the original security on trust for the benefit of the purchaser until the replacement security issues;
- 24.4.3 the vendor must give to the purchaser –
- a proper notice of the transfer (an attornment notice) addressed to the tenant;
  - any certificate given under the Retail Leases Act 1994 in relation to the tenancy;
  - a copy of any disclosure statement given under the Retail Leases Act 1994;
  - a copy of any document served on the tenant under the lease and written details of its service, if the document concerns the rights of the landlord or the tenant after completion; and
  - any document served by the tenant under the lease and written details of its service, if the document concerns the rights of the landlord or the tenant after completion;
- 24.4.4 the vendor must comply with any obligation to the tenant under the lease, to the extent it is to be complied with by completion; and

24.4.5 the purchaser must comply with any obligation to the tenant under the lease, to the extent that the obligation is disclosed in this contract and is to be complied with after completion.

## 25 Qualified title, limited title and old system title

- 25.1 This clause applies only if the land (or part of it) –
- 25.1.1 is under qualified, limited or old system title; or
- 25.1.2 on completion is to be under one of those titles.
- 25.2 The vendor must *serve* a proper abstract of title *within 7 days* after the contract date.
- 25.3 If an abstract of title or part of an abstract of title is attached to this contract or has been lent by the vendor to the purchaser before the contract date, the abstract or part is *served* on the contract date.
- 25.4 An abstract of title can be or include a list of documents, events and facts arranged (apart from a will or codicil) in date order, if the list in respect of each document –
- 25.4.1 shows its date, general nature, names of parties and any registration number; and
- 25.4.2 has attached a legible photocopy of it or of an official or registration copy of it.
- 25.5 An abstract of title –
- 25.5.1 must start with a good root of title (if the good root of title must be at least 30 years old, this means 30 years old at the contract date);
- 25.5.2 in the case of a leasehold interest, must include an abstract of the lease and any higher lease;
- 25.5.3 *normally*, need not include a Crown grant; and
- 25.5.4 need not include anything evidenced by the Register kept under the Real Property Act 1900.
- 25.6 In the case of land under old system title –
- 25.6.1 in this contract 'transfer' means conveyance;
- 25.6.2 the purchaser does not have to *serve* the form of transfer until after the vendor has *served* a proper abstract of title; and
- 25.6.3 each vendor must give proper covenants for title as regards that vendor's interest.
- 25.7 In the case of land under limited title but not under qualified title
- 25.7.1 *normally*, the abstract of title need not include any document which does not show the location, area or dimensions of the land (for example, by including a metes and bounds description or a plan of the land);
- 25.7.2 clause 25.7.1 does not apply to a document which is the good root of title; and
- 25.7.3 the vendor does not have to provide an abstract if this contract contains a delimitation plan (whether in registrable form or not).
- 25.8 The vendor must give a proper covenant to produce where relevant.
- 25.9 The vendor does not have to produce or covenant to produce a document that is not in the possession of the vendor or a mortgagee.
- 25.10 If the vendor is unable to produce an original document in the chain of title, the purchaser will accept a photocopy from the Registrar-General of the registration copy of that document.

## 26 Crown purchase money

- 26.1 This clause applies only if purchase money is payable to the Crown, whether or not due for payment.
- 26.2 The vendor is liable for the money, except to the extent this contract says the purchaser is liable for it.
- 26.3 To the extent the vendor is liable for it, the vendor is liable for any interest until completion.
- 26.4 To the extent the purchaser is liable for it, the *parties* must adjust any interest under clause 14.1.

## 27 Consent to transfer

- 27.1 This clause applies only if the land (or part of it) cannot be transferred without consent under *legislation* or a *planning agreement*.
- 27.2 The purchaser must properly complete and then *serve* the purchaser's part of an application for consent to transfer of the land (or part of it) *within 7 days* after the contract date.
- 27.3 The vendor must apply for consent *within 7 days* after *service* of the purchaser's part.
- 27.4 If consent is refused, either *party* can *rescind*.
- 27.5 If consent is given subject to one or more conditions that will substantially disadvantage a *party*, then that *party* can *rescind* *within 7 days* after receipt by or *service* upon the *party* of written notice of the conditions.
- 27.6 If consent is not given or refused –
- 27.6.1 *within 42 days* after the purchaser *serves* the purchaser's part of the application, the purchaser can *rescind*; or
- 27.6.2 *within 30 days* after the application is made, either *party* can *rescind*.
- 27.7 Each period in clause 27.6 becomes 90 days if the land (or part of it) is –
- 27.7.1 under a *planning agreement*; or
- 27.7.2 in the Western Division.
- 27.8 If the land (or part of it) is described as a lot in an unregistered plan, each time in clause 27.6 becomes the later of the time and 35 days after creation of a separate folio for the lot.
- 27.9 The date for completion becomes the later of the date for completion and 14 days after *service* of the notice granting consent to transfer.

**28 Unregistered plan**

- 28.1 This clause applies only if some of the land is described as a lot in an unregistered plan.
- 28.2 The vendor must do everything reasonable to have the plan registered *within* 6 months after the contract date, with or without any minor alteration to the plan or any document to be lodged with the plan validly required or made under *legislation*.
- 28.3 If the plan is not registered *within* that time and in that manner –
- 28.3.1 the purchaser can *rescind*; and
- 28.3.2 the vendor can *rescind*, but only if the vendor has complied with clause 28.2 and with any *legislation* governing the rescission.
- 28.4 Either *party* can *serve* notice of the registration of the plan and every relevant lot and plan number.
- 28.5 The date for completion becomes the later of the date for completion and 21 days after *service* of the notice.
- 28.6 Clauses 28.2 and 28.3 apply to another plan that is to be registered before the plan is registered.

**29 Conditional contract**

- 29.1 This clause applies only if a provision says this contract or completion is conditional on an event.
- 29.2 If the time for the event to happen is not stated, the time is 42 days after the contract date.
- 29.3 If this contract says the provision is for the benefit of a *party*, then it benefits *only* that *party*.
- 29.4 if anything is necessary to make the event happen, each *party* must do whatever is reasonably necessary to cause the event to happen.
- 29.5 A *party* can *rescind* under this clause only if the *party* has substantially complied with clause 29.4.
- 29.6 If the event involves an approval and the approval is given subject to a condition that will substantially disadvantage a *party* who has the benefit of the provision, the *party* can *rescind* *within* 7 days after either *party* *serves* notice of the condition.
- 29.7 If the *parties* can lawfully complete without the event happening
- 29.7.1 if the event does not happen *within* the time for it to happen, a *party* who has the benefit of the provision can *rescind* *within* 7 days after the end of that time;
- 29.7.2 if the event involves an approval and an application for the approval is refused, a *party* who has the benefit of the provision can *rescind* *within* 7 days after either *party* *serves* notice of the refusal; and
- 29.7.3 the date for completion becomes the later of the date for completion and 21 days after the earliest of –
- either *party* *serving* notice of the event happening;
  - every *party* who has the benefit of the provision *serving* notice waiving the provision; or
  - the end of the time for the event to happen.
- 29.8 If the *parties* cannot lawfully complete without the event happening –
- 29.8.1 if the event does not happen *within* the time for it to happen, either *party* can *rescind*;
- 29.8.2 if the event involves an approval and an application for the approval is refused, either *party* can *rescind*;
- 29.8.3 the date for completion becomes the later of the date for completion and 21 days after either *party* *serves* notice of the event happening.
- 29.9 A *party* cannot *rescind* under clauses 29.7 or 29.8 after the event happens.

**30 Electronic transaction**

- 30.1 This *Conveyancing Transaction* is to be conducted as an *electronic transaction* if –
- 30.1.1 this contract says that it is a proposed *electronic transaction*;
- 30.1.2 the parties *otherwise* agree that it is to be conducted as an *electronic transaction*; or
- 30.1.3 the *conveyancing rules* require it to be conducted as an *electronic transaction*.
- 30.2 However, this *Conveyancing Transaction* is not to be conducted as an *electronic transaction* –
- 30.2.1 if the land is not *electronically tradeable* or the transfer is not eligible to be lodged electronically; or
- 30.2.2 if, at any time after it has been agreed that it will be conducted as an *electronic transaction*, a *party* *serves* a notice that it will not be conducted as an *electronic transaction*.
- 30.3 If, because of clause 30.2.2, this *Conveyancing Transaction* is not to be conducted as an *electronic transaction* –
- 30.3.1 each *party* must –
- bear equally any disbursements or fees; and
  - otherwise bear that *party's* own costs;
- incurred because this *Conveyancing Transaction* was to be conducted as an *electronic transaction*; and
- 30.3.2 if a *party* has paid all of a disbursement or fee which, by reason of this clause, is to be borne equally by the *parties*, that amount must be adjusted under clause 14.2.

- 30.4 If this *Conveyancing Transaction* is to be conducted as an *electronic transaction* –
- 30.4.1 to the extent, but only to the extent, that any other provision of this contract is inconsistent with this clause, the provisions of this clause prevail;
- 30.4.2 *normally*, words and phrases used in this clause 30 (italicised and in Title Case, such as *Electronic Workspace* and *Lodgement Case*) have the same meaning which they have in the *participation rules*;
- 30.4.3 the *parties* must conduct the *electronic transaction* in accordance with the *participation rules* and the *ECNL*;
- 30.4.4 a *party* must pay the fees and charges payable by that *party* to the *ELNO* and the *Land Registry* as a result of this transaction being an *electronic transaction*;
- 30.4.5 any communication from one *party* to another *party* in the *Electronic Workspace* made –
- after the *effective date*; and
  - before the receipt of a notice given under clause 30.2.2;
- is taken to have been received by that *party* at the time determined by s13A of the *Electronic Transactions Act 2000*; and
- 30.4.6 a document which is an *electronic document* is served as soon as it is first *Digitally Signed* in the *Electronic Workspace* on behalf of the *party* required to serve it.
- 30.5 *Normally*, the vendor must *within 7 days* of the *effective date* –
- 30.5.1 create an *Electronic Workspace*;
- 30.5.2 *populate* the *Electronic Workspace* with *title data*, the date for completion and, if applicable, *mortgagee details*; and
- 30.5.3 invite the purchaser and any *discharging mortgagee* to the *Electronic Workspace*.
- 30.6 If the vendor has not created an *Electronic Workspace* in accordance with clause 30.5, the purchaser may create an *Electronic Workspace*. If the purchaser creates the *Electronic Workspace* the purchaser must –
- 30.6.1 *populate* the *Electronic Workspace* with *title data*;
- 30.6.2 create and *populate* an *electronic transfer*;
- 30.6.3 *populate* the *Electronic Workspace* with the date for completion and a nominated *completion time*; and
- 30.6.4 invite the vendor and any *incoming mortgagee* to join the *Electronic Workspace*.
- 30.7 *Normally*, *within 7 days* of receiving an invitation from the vendor to join the *Electronic Workspace*, the purchaser must –
- 30.7.1 join the *Electronic Workspace*;
- 30.7.2 create and *populate* an *electronic transfer*;
- 30.7.3 invite any *incoming mortgagee* to join the *Electronic Workspace*; and
- 30.7.4 *populate* the *Electronic Workspace* with a nominated *completion time*.
- 30.8 If the purchaser has created the *Electronic Workspace* the vendor must *within 7 days* of being invited to the *Electronic Workspace* –
- 30.8.1 join the *Electronic Workspace*;
- 30.8.2 *populate* the *Electronic Workspace* with *mortgagee details*, if applicable; and
- 30.8.3 invite any *discharging mortgagee* to join the *Electronic Workspace*.
- 30.9 To complete the financial settlement schedule in the *Electronic Workspace* –
- 30.9.1 the purchaser must provide the vendor with *adjustment figures* at least *2 business days* before the date for completion; and
- 30.9.2 the vendor must *populate* the *Electronic Workspace* with payment details at least *1 business day* before the date for completion.
- 30.10 At least *1 business day* before the date for completion, the *parties* must ensure that –
- 30.10.1 all *electronic documents* which a *party* must *Digitally Sign* to complete the *electronic transaction* are *populated* and *Digitally Signed*;
- 30.10.2 all certifications required by the *ECNL* are properly given; and
- 30.10.3 they do everything else in the *Electronic Workspace* which that *party* must do to enable the *electronic transaction* to proceed to completion.
- 30.11 If completion takes place in the *Electronic Workspace* –
- 30.11.1 payment electronically on completion of the price in accordance with clause 16.7 is taken to be payment by a single *settlement cheque*;
- 30.11.2 the completion address in clause 16.11 is the *Electronic Workspace*; and
- 30.11.3 clauses 13.13.2 to 13.13.4, 16.8, 16.12, 16.13 and 31.2.2 to 31.2.4 do not apply.
- 30.12 If the computer systems of any of the *Land Registry*, the *ELNO* or the Reserve Bank of Australia are inoperative for any reason at the *completion time* agreed by the *parties*, a failure to complete this contract for that reason is not a default under this contract on the part of either *party*.
- 30.13 If the *Electronic Workspace* allows the *parties* to choose whether financial settlement is to occur despite the computer systems of the *Land Registry* being inoperative for any reason at the *completion time* agreed by the *parties* –
- 30.13.1 *normally*, the *parties* must choose that financial settlement not occur; however

- 30.13.2 if both *parties* choose that financial settlement is to occur despite such failure and financial settlement occurs –
- all *electronic documents Digitally Signed* by the vendor, the *certificate of title* and any discharge of mortgage, withdrawal of caveat or other *electronic document* forming part of the *Lodgement Case* for the *electronic transaction* shall be taken to have been unconditionally and irrevocably delivered to the purchaser or the purchaser's mortgagee at the time of financial settlement together with the right to deal with the land comprised in the *certificate of title*; and
  - the vendor shall be taken to have no legal or equitable interest in the *property*.
- 30.14 A party who holds a *certificate of title* must act in accordance with any *Prescribed Requirement* in relation to the *certificate of title* but if there is no *Prescribed Requirement*, the vendor must serve the *certificate of title* after completion.
- 30.15 If the *parties* do not agree about the delivery before completion of one or more documents or things that cannot be delivered through the *Electronic Workspace*, the party required to deliver the documents or things –
- 30.15.1 holds them on completion in escrow for the benefit of; and
- 30.15.2 must immediately after completion deliver the documents or things to, or as directed by; the party entitled to them.
- 30.16 In this clause 30, these terms (in any form) mean –
- |                                 |   |
|---------------------------------|---|
| <i>adjustment figures</i>       | details of the adjustments to be made to the price under clause 14;   |
| <i>certificate of title</i>     | the paper duplicate of the folio of the register for the land which exists immediately prior to completion and, if more than one, refers to each such paper duplicate;  |
| <i>completion time</i>          | the time of day on the date for completion when the <i>electronic transaction</i> is to be settled;   |
| <i>conveyancing rules</i>       | the rules made under s12E of the Real Property Act 1900;  |
| <i>discharging mortgagee</i>    | any discharging mortgagee, chargee, covenant chargee or caveator whose provision of a <i>Digitally Signed</i> discharge of mortgage, discharge of charge or withdrawal of caveat is required in order for unencumbered title to the <i>property</i> to be transferred to the purchaser; |
| <i>ECNL</i>                     | the Electronic Conveyancing National Law (NSW);   |
| <i>effective date</i>           | the date on which the <i>Conveyancing Transaction</i> is agreed to be an <i>electronic transaction</i> under clause 30.1.2 or, if clauses 30.1.1 or 30.1.3 apply, the contract date;  |
| <i>electronic document</i>      | a dealing as defined in the Real Property Act 1900 which may be created and <i>Digitally Signed</i> in an <i>Electronic Workspace</i> ;   |
| <i>electronic transfer</i>      | a transfer of land under the Real Property Act 1900 for the <i>property</i> to be prepared and <i>Digitally Signed</i> in the <i>Electronic Workspace</i> established for the purposes of the <i>parties' Conveyancing Transaction</i> ;  |
| <i>electronic transaction</i>   | a <i>Conveyancing Transaction</i> to be conducted for the <i>parties</i> by their legal representatives as <i>Subscribers</i> using an <i>ELN</i> and in accordance with the <i>ECNL</i> and the <i>participation rules</i> ;   |
| <i>electronically tradeable</i> | a land title that is Electronically Tradeable as that term is defined in the <i>conveyancing rules</i> ;  |
| <i>incoming mortgagee</i>       | any mortgagee who is to provide finance to the purchaser on the security of the <i>property</i> and to enable the purchaser to pay the whole or part of the price;  |
| <i>mortgagee details</i>        | the details which a party to the <i>electronic transaction</i> must provide about any <i>discharging mortgagee</i> of the <i>property</i> as at completion;   |
| <i>participation rules</i>      | the participation rules as determined by the <i>ENCL</i> ;  |
| <i>populate</i>                 | to complete data fields in the <i>Electronic Workspace</i> ; and  |
| <i>title data</i>               | the details of the title to the <i>property</i> made available to the <i>Electronic Workspace</i> by the <i>Land Registry</i> .   |
- 31 Foreign Resident Capital Gains Withholding**
- 31.1 This clause applies only if –
- 31.1.1 the sale is not an excluded transaction within the meaning of s14-215 of Schedule 1 to the *TA Act*; and
- 31.1.2 a *clearance certificate* in respect of every vendor is not attached to this contract.
- 31.2 The purchaser must –
- 31.2.1 at least 5 days before the date for completion, serve evidence of submission of a purchaser payment notification to the Australian Taxation Office by the purchaser or, if a direction under clause 4.3 has been served, by the transferee named in the transfer served with that direction;
- 31.2.2 produce on completion a *settlement cheque* for the *remittance amount* payable to the Deputy Commissioner of Taxation;
- 31.2.3 forward the *settlement cheque* to the payee immediately after completion; and

- 31.2.4 . . . . . *serve* evidence of receipt of payment of the *remittance amount*.
- 31.3 The vendor cannot refuse to complete if the purchaser complies with clauses 31.2.1 and 31.2.2.
- 31.4 If the vendor *serves* any *clearance certificate* or *variation*, the purchaser does not have to complete earlier than 7 days after that *service* and clause 21.3 does not apply to this provision.
- 31.5 If the vendor *serves* in respect of every vendor either a *clearance certificate* or a *variation* to 0.00 percent, clauses 31.2 and 31.3 do not apply.

59 WENTWORTH ST TELARAH NSW 2320

**ADDITIONAL CONDITIONS FORMING PART OF CONTRACT FOR THE SALE OF LAND**

**Vendor: Loukas Ioannis Nadiotis and Jenna Elizabeth Nadiotis**

**Property: 59 Wentworth Street, Telarah**

1. a) Notwithstanding any rule of law or equity to the contrary, it is expressly agreed between the parties that any notice to complete given by one party to the other under this contract shall be sufficient as to time if a period of 14 days from the date of service of the Notice is allowed for completion.  
b) If the Vendor becomes entitled to give a Notice to Complete then the Vendor will be entitled to recover from the Purchaser in addition to any other rights and claims as liquidated damages payable as an adjustment on completion the sum of \$150.00 plus GST as conveyancing costs and the parties agree that this sum is a genuine pre-estimate of the conveyancing costs incurred by the Vendor.
2. The Purchaser acknowledges that they accept the property in its present condition and state of repair with all faults latent and patent subject to fair wear and tear as provided in clause 10.1.4 as to which the Purchaser shall not make any requisition, objection or claim for compensation nor be entitled to rescind or terminate this Agreement.
3. The inclusions, furnishings and chattels ("inclusions") listed in this contract are included in the purchase and the purchase price. The Purchaser:
  - a) Acknowledges that none of the inclusions are new; and
  - b) Acknowledges that the vendor has not made and does not make any representation or warranty as to the state of repair or condition of the inclusions; and
  - c) Shall accept the inclusions on the date on which the Purchaser is entitled to possession of the property in the state of repair and condition that the inclusions are now in, subject to reasonable wear and tear between the date of this Contract and the date upon which the Purchaser becomes entitled to possession of the property under this contract.
- d) Title to the inclusion shall pass on completion of this contract and the Vendor shall not be required to give formal delivery of the inclusions to the purchaser. The vendor shall not be responsible for any mechanical breakdown in respect of any of the inclusions or all of them.
4. Subject to Clause 10 hereof, Section 52A(2)(b) of the Conveyancing Act 1919 and to the Regulations thereunder and to the Conveyancing (Sale of Land) Regulation 1995 the purchaser agrees that:
  - a) the purchaser buys the property relying on the purchaser's own knowledge, inspection and enquiries and does not rely on any alleged warranties or representations made by or on behalf of the vendor;
  - b) any warranties by or on behalf of the vendor, express or implied, as to any purpose for which the property or as to any purchase for which any building which is or may be erected on the property can be used are hereby expressly negated; and
  - c) no objection or requisition or claim for compensation shall be made by the purchaser in respect of, nor shall the purchaser be entitled to rescind this contract by reason of any of the following matters:
    - i. the presence of any sewer, manhole or vent on the property;
    - ii. any rainwater downpipe being connected to the sewer;
    - iii. any latent or patent defect in the property.
5. Without in any way limiting, negating or restricting any rights or remedies which would have been available to either party at law or in equity had this clause not been included, should either party (and if more than one person comprises that first party then any one of them) prior to completion:
  - a) die or become mentally ill (as defined in the Mental Health Act) or be declared bankrupt (or if a company go into liquidation, then either party may rescind this Contract by notice in writing to the other party's Solicitor or the other party if they are not represented by a solicitor and thereupon this Contract shall be at an end and the provisions of clause 19 shall apply; or
  - b) being a company have a petition for its winding up presented or enter into any scheme of arrangement with its creditors or have a liquidator receiver or official manager of it appointed, then the party shall be in default under this Contract.
6. If the purchaser shall not complete this purchase by the agreed completion date, at a time when the vendor is ready, willing and able to complete on or after that completion date, then the purchaser shall

pay to the Vendor on completion in addition to the balance of purchase money, an amount calculated at ten percent (10%) per annum interest on the balance of purchase money, computed at a daily rate from the day immediately after the agreed completion date up to and including the actual date on which the sale shall be completed. It is further agreed that this amount is a genuine pre-estimate of the vendor's loss of interest for the purchase money and liability for rates and outgoings. The vendor shall not be obliged to complete this Contract unless the amount payable under this clause is tendered.

7. The Purchaser warrants that they have not been introduced to the Vendor or the property by any Agent other than the Agent, if any, noted on the front page of the Contract. The Purchaser shall indemnify the vendor in respect of any suit, action, claim or demand made or brought by any commission agent claiming commission arising from any such introduction in breach of this warranty. The clause shall not merge on completion.

8. If the vendor on making this contract agrees to accept a deposit of less than 10% of the purchase price, then notwithstanding any other provision in this Contract, the deposit referred to on the front page will remain at ten per cent (10%) of the purchase price and shall be paid by instalments as follows:-

a) five per cent (5%) of the purchase price on the making of this Contract in accordance with clauses 2.1 and 2.2 of this Contract;

b) five per cent (5%) of the purchase price by bank cheque to the vendor or as the vendor's solicitor shall direct in writing, upon the earlier of:

i. the happening of any event which entitles the vendor to forfeit the deposit paid and claim further relief under clause 9. If that occurs the vendor shall, in addition, be entitled to sue the purchaser for this unpaid instalment and recover it as a liquidated debt;

ii. the completion date

The purchaser acknowledges that the vendor has agreed to accept the deposit by Instalments at the purchaser's request in earnest of the bargain, this Contract and its performance by the purchaser. The purchaser acknowledges it is an essential term of this contract that the vendor be entitled to recover from the purchaser the full ten per cent (10%) deposit should the purchaser's default under this contract be such as to entitle the vendor to forfeit all of the deposit paid or payable by the purchaser.

9. If a survey report of the property is annexed to this Contract, the purchaser acknowledges having inspected the survey and agrees that no objection, requisition or claim for compensation shall be made on any matter referred to in the survey. The Vendor makes no warranty as to the accuracy or correctness of the survey report.

10. The parties agree that if:

a) The purchaser has, at exchange of contracts, provided the vendor with a Deposit Guarantee Bond ("Guarantee") in the amount of 10% of the purchase price;

b) the Guarantee will be dealt with as if it were a cash deposit under this Contract, and the Vendor is entitled to immediately draw upon the Guarantee in any circumstances where the Vendor is entitled to the deposit; and

c) at settlement the purchaser must pay to the vendor in addition to all other moneys payable under this contract, the full purchase price (less any deposit held by the agent) and the Vendor will return the original Guarantee to the Purchaser.

11. If the Title of the land is Limited title then;

a) Clause 25.1.1 is to be amended by deleting the words "limited".

b) the Vendor is under no obligation to serve an Abstract of Title with respect to Limited title.

c) the Vendor acknowledges the Purchaser is buying the property based upon the existing occupation. In the event that there is any discrepancy between the existing occupation and the land as depicted in the Deposited Plan annexed to the Contract then the Purchaser shall at their own sole cost and expense cause to be registered with the New South Wales Department of Lands a plan of delimitation.

12. Notwithstanding the provisions of Clauses 6 and 7 of the printed form of Contract, the parties expressly agree that any claim for compensation shall be deemed to be an objection or requisition for the purposes of Clauses 7 and 8 of the printed form of Contract, entitling the Vendor to rescind the Contract.

13. The purchaser:
  - a) may arrange to have a meter reading undertaken by the relevant water authority to ascertain water usage up to the date of completion and the vendor will pay for such water usage to the date of completion.
    - b) In the alternative, the vendor and the purchaser may agree to adjust the water usage charges on the basis of any estimate of water usage charges calculated in accordance with the average daily consumption for the last meter reading period as advised by the relevant water authority and such adjustment shall be final and conclusive and no further adjustment of water usage charges shall take place after completion.
14. If the property is within a Mine Subsidence District then, purchaser may rescind the Contract if the owner of the improvements on the land is not entitled, as at the date of this Contract, to claim compensation from the Mines Subsidence Board in respect of any damage to the land and/or improvements arising from mine subsidence, and written communication from the Mines Subsidence Board to that effect shall be conclusive for the purposes of this Provision.
15. a) This Contract may be signed in any number of counterparts with the same effect as if the signatures to each counterpart were on the same instrument.
  - b) Execution by either or both of the parties to the Contract of a facsimile or email copy of this Contract and transmission by facsimile or email of a copy of the Contract executed by that party or their conveyancer/solicitor to the other party or the other party's conveyancer/solicitor shall constitute a valid and binding execution of this Contract by such part or parties.
  - c) For the purposes of the Electronic Transactions Act, 1999 (Cth) and Electronic Transactions Act, 2000 (NSW) each of the parties consent to receiving and sending the Contract electronically.
16. If completion does not take place at the first or any subsequent scheduled time due to the default of the purchaser or any mortgagee for the purchaser, then as an essential condition of this contract, the purchaser shall pay all fees including agency fees and re-certification fees, incurred by the vendor or any mortgagee of the vendor, in relation to any rearrangement of completion.
17. If applicable, the purchaser acknowledges that if there are solar panels installed on the roof of the dwelling constructed on the property being sold, then the parties agree as follows:
  - a) Whether or not any benefits currently provided to the vendor by agreement with the current energy supplier with respect to feed-in tariffs pass with the sale of this property is a matter for enquiry and confirmation by the purchaser;
  - b) The purchaser agrees that they will negotiated with the current energy supplier or an energy supplier of their choice with respect to feed-in tariffs for the electricity generated or any other benefits provided by the said solar panels and the purchaser shall indemnify and hold harmless the vendor against any claims for any benefits whatsoever with respect to the said solar panels; and
  - c) The vendor makes no representations or warranties with respect to the solar panels in relation to their condition, state of repair, fitness for the purposes for which they were installed, their in-put to the electricity grid or any benefits arising from any electricity generated by the said solar panels.
18. The vendor discloses that Hunter Water Corporation will not provide a Sewer Lines Location Diagram for the subject property and the purchaser cannot make any objection, requisition, claim for compensation, rescind or terminate this contract in respect to such disclosure.



LAND  
REGISTRY  
SERVICES

Title Search



NEW SOUTH WALES LAND REGISTRY SERVICES - TITLE SEARCH

FOLIO: AUTO CONSOL 7063-9

| SEARCH DATE | TIME     | EDITION NO | DATE      |
|-------------|----------|------------|-----------|
| 13/11/2018  | 10:49 AM | 3          | 22/9/2017 |

NO CERTIFICATE OF TITLE HAS ISSUED FOR THE CURRENT EDITION OF THIS FOLIO.  
CONTROL OF THE RIGHT TO DEAL IS HELD BY WESTPAC BANKING CORPORATION.

LAND

LAND DESCRIBED IN SCHEDULE OF PARCELS  
AT HOMEVILLE  
LOCAL GOVERNMENT AREA MAITLAND  
PARISH OF GOSFORTH COUNTY OF NORTHUMBERLAND  
TITLE DIAGRAM DP5763

FIRST SCHEDULE

JENNA ELIZABETH NADIOTIS  
LOUKAS IOANNIS NADIOTIS  
AS JOINT TENANTS (T AM749418)

SECOND SCHEDULE (3 NOTIFICATIONS)

- 1 RESERVATIONS AND CONDITIONS IN THE CROWN GRANT(S)
- 2 616622 LAND EXCLUDES MINERALS
- 3 AM749419 MORTGAGE TO WESTPAC BANKING CORPORATION

NOTATIONS

UNREGISTERED DEALINGS: NIL

SCHEDULE OF PARCELS

LOTS 27-28 SEC. R IN DP5763.

\*\*\* END OF SEARCH \*\*\*

InfoTrack an approved NSW Information Broker hereby certifies that the information contained in this document has been provided electronically by the Registrar General in accordance with Section 96B(2) of the Real Property Act 1900.

Copyright © Office of the Registrar-General 2018  
Received: 13/11/2018 10:49:57



NEW SOUTH WALES LAND REGISTRY SERVICES - TITLE SEARCH

FOLIO: AUTO CONSOL 7063-9

| SEARCH DATE | TIME     | EDITION NO | DATE      |
|-------------|----------|------------|-----------|
| 13/11/2018  | 10:49 AM | 3          | 22/9/2017 |

NO CERTIFICATE OF TITLE HAS ISSUED FOR THE CURRENT EDITION OF THIS FOLIO.  
CONTROL OF THE RIGHT TO DEAL IS HELD BY WESTPAC BANKING CORPORATION.

LAND

LAND DESCRIBED IN SCHEDULE OF PARCELS  
AT HOMEVILLE  
LOCAL GOVERNMENT AREA MAITLAND  
PARISH OF GOSFORTH COUNTY OF NORTHUMBERLAND  
TITLE DIAGRAM DP5763

FIRST SCHEDULE

JENNA ELIZABETH NADIOTIS  
LOUKAS IOANNIS NADIOTIS  
AS JOINT TENANTS (T AM749418)

SECOND SCHEDULE (3 NOTIFICATIONS)

- 1 RESERVATIONS AND CONDITIONS IN THE CROWN GRANT(S)
- 2 616622 LAND EXCLUDES MINERALS
- 3 AM749419 MORTGAGE TO WESTPAC BANKING CORPORATION

NOTATIONS

UNREGISTERED DEALINGS: NIL

SCHEDULE OF PARCELS

LOTS 27-28 SEC. R IN DP5763.

\*\*\* END OF SEARCH \*\*\*

InfoTrack an approved NSW Information Broker hereby certifies that the Information contained in this document has been provided electronically by the Registrar General in accordance with Section 96B(2) of the Real Property Act 1900,

Copyright © Office of the Registrar-General 2018  
Received: 13/11/2018 10:49:57

CITY MATTLAND

PLAN OF  
 HOMEVILLE HEIGHTS ESTATE  
 PH GOSFORTH CO NORTHUMBERLAND

DP 5763  
 SHT 1/4

REDUCTION RATIO 1:1000  
 LENGTHS ARE IN METRES

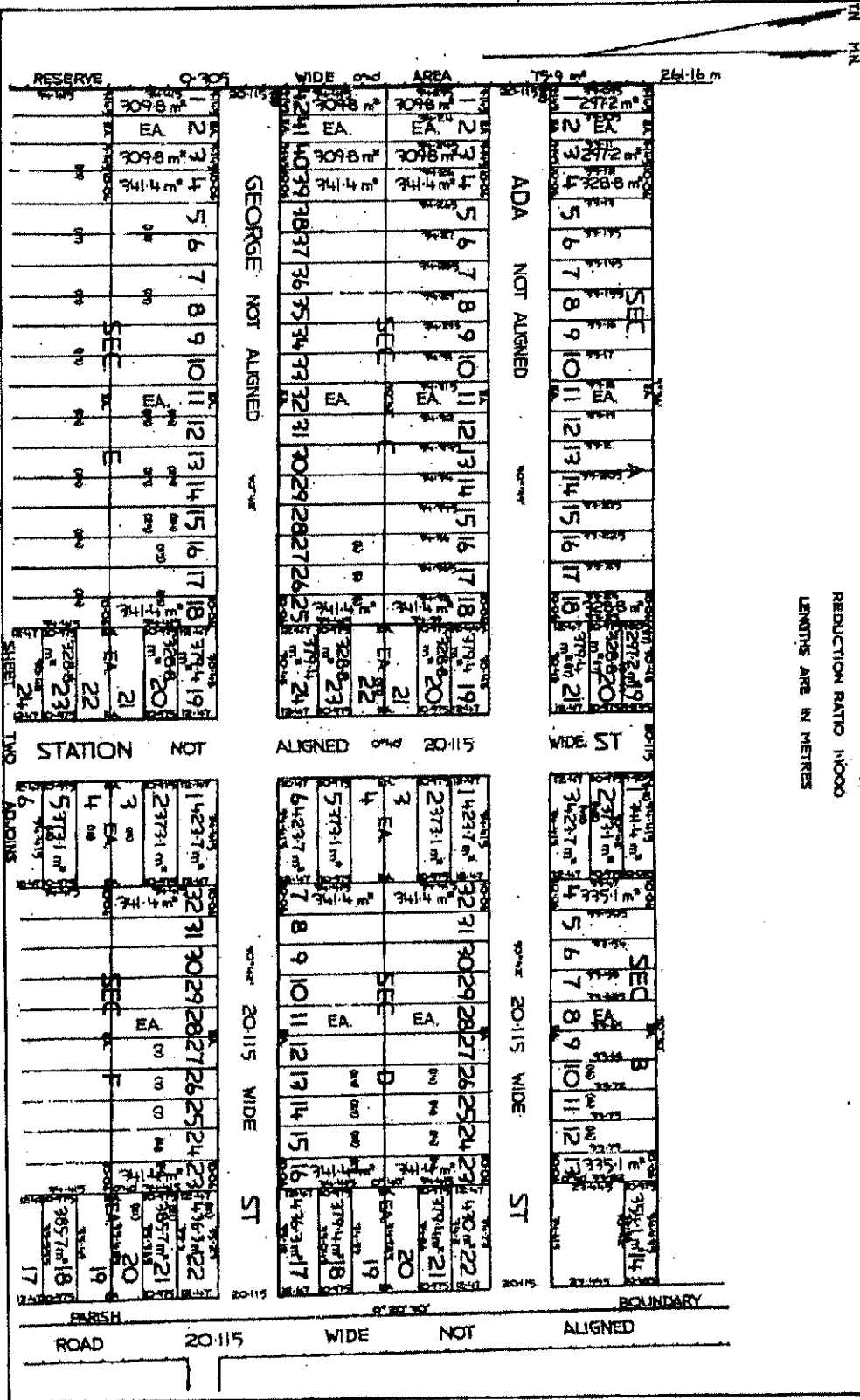



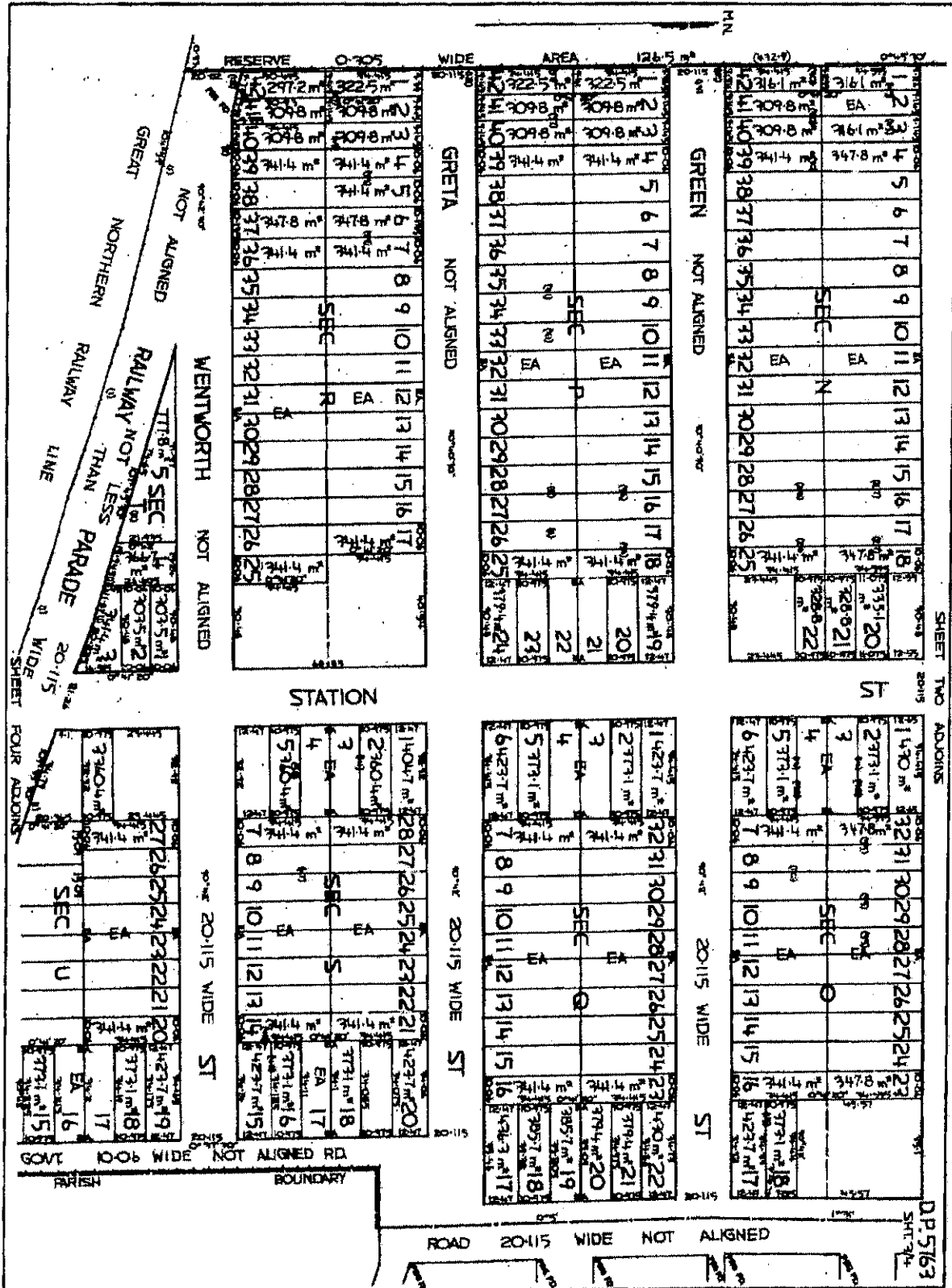

SHEET TWO ADJOINS

DP5763

D.P. 5763  
 SHT. WA.

NOTES

| NO    | LOT SEC     | PARTICULARS  |
|-------|-------------|--|
| (1)   | T U         | LAND ACQUIRED BY THE CHIEF COMM. FOR RESERVATIVE WIDE LOTION |
| (2)   | PRISON AT U | WIDE HIGHWAY RE. SHOWING OF RD.                              |
| (3)   | PRISON AT U | R.P. 145751 (SU/R)   |
| (4)   | PRISON AT U | E. RICHMOND  |
| (5)   | PRISON AT U | R.P. 145751 (SU/R)   |
| (6)   | PRISON AT U | PLAN OF COULDER'S APPROVAL NOW CONNECTED WITH E.R. 145751    |
| (7)   | PRISON AT U | E.R. 145751 (SU/R)   |
| (8)   | PRISON AT U | E.R. 145751 (SU/R)   |
| (9)   | PRISON AT U | E.R. 145751 (SU/R)   |
| (10)  | PRISON AT U | E.R. 145751 (SU/R)   |
| (11)  | PRISON AT U | E.R. 145751 (SU/R)   |
| (12)  | PRISON AT U | E.R. 145751 (SU/R)   |
| (13)  | PRISON AT U | E.R. 145751 (SU/R)   |
| (14)  | PRISON AT U | E.R. 145751 (SU/R)   |
| (15)  | PRISON AT U | E.R. 145751 (SU/R)   |
| (16)  | PRISON AT U | E.R. 145751 (SU/R)   |
| (17)  | PRISON AT U | E.R. 145751 (SU/R)   |
| (18)  | PRISON AT U | E.R. 145751 (SU/R)   |
| (19)  | PRISON AT U | E.R. 145751 (SU/R)   |
| (20)  | PRISON AT U | E.R. 145751 (SU/R)   |
| (21)  | PRISON AT U | E.R. 145751 (SU/R)   |
| (22)  | PRISON AT U | E.R. 145751 (SU/R)   |
| (23)  | PRISON AT U | E.R. 145751 (SU/R)   |
| (24)  | PRISON AT U | E.R. 145751 (SU/R)   |
| (25)  | PRISON AT U | E.R. 145751 (SU/R)   |
| (26)  | PRISON AT U | E.R. 145751 (SU/R)   |
| (27)  | PRISON AT U | E.R. 145751 (SU/R)   |
| (28)  | PRISON AT U | E.R. 145751 (SU/R)   |
| (29)  | PRISON AT U | E.R. 145751 (SU/R)   |
| (30)  | PRISON AT U | E.R. 145751 (SU/R)   |
| (31)  | PRISON AT U | E.R. 145751 (SU/R)   |
| (32)  | PRISON AT U | E.R. 145751 (SU/R)   |
| (33)  | PRISON AT U | E.R. 145751 (SU/R)   |
| (34)  | PRISON AT U | E.R. 145751 (SU/R)   |
| (35)  | PRISON AT U | E.R. 145751 (SU/R)   |
| (36)  | PRISON AT U | E.R. 145751 (SU/R)   |
| (37)  | PRISON AT U | E.R. 145751 (SU/R)   |
| (38)  | PRISON AT U | E.R. 145751 (SU/R)   |
| (39)  | PRISON AT U | E.R. 145751 (SU/R)   |
| (40)  | PRISON AT U | E.R. 145751 (SU/R)   |
| (41)  | PRISON AT U | E.R. 145751 (SU/R)   |
| (42)  | PRISON AT U | E.R. 145751 (SU/R)   |
| (43)  | PRISON AT U | E.R. 145751 (SU/R)   |
| (44)  | PRISON AT U | E.R. 145751 (SU/R)   |
| (45)  | PRISON AT U | E.R. 145751 (SU/R)   |
| (46)  | PRISON AT U | E.R. 145751 (SU/R)   |
| (47)  | PRISON AT U | E.R. 145751 (SU/R)   |
| (48)  | PRISON AT U | E.R. 145751 (SU/R)   |
| (49)  | PRISON AT U | E.R. 145751 (SU/R)   |
| (50)  | PRISON AT U | E.R. 145751 (SU/R)   |
| (51)  | PRISON AT U | E.R. 145751 (SU/R)   |
| (52)  | PRISON AT U | E.R. 145751 (SU/R)   |
| (53)  | PRISON AT U | E.R. 145751 (SU/R)   |
| (54)  | PRISON AT U | E.R. 145751 (SU/R)   |
| (55)  | PRISON AT U | E.R. 145751 (SU/R)   |
| (56)  | PRISON AT U | E.R. 145751 (SU/R)   |
| (57)  | PRISON AT U | E.R. 145751 (SU/R)   |
| (58)  | PRISON AT U | E.R. 145751 (SU/R)   |
| (59)  | PRISON AT U | E.R. 145751 (SU/R)   |
| (60)  | PRISON AT U | E.R. 145751 (SU/R)   |
| (61)  | PRISON AT U | E.R. 145751 (SU/R)   |
| (62)  | PRISON AT U | E.R. 145751 (SU/R)   |
| (63)  | PRISON AT U | E.R. 145751 (SU/R)   |
| (64)  | PRISON AT U | E.R. 145751 (SU/R)   |
| (65)  | PRISON AT U | E.R. 145751 (SU/R)   |
| (66)  | PRISON AT U | E.R. 145751 (SU/R)   |
| (67)  | PRISON AT U | E.R. 145751 (SU/R)   |
| (68)  | PRISON AT U | E.R. 145751 (SU/R)   |
| (69)  | PRISON AT U | E.R. 145751 (SU/R)   |
| (70)  | PRISON AT U | E.R. 145751 (SU/R)   |
| (71)  | PRISON AT U | E.R. 145751 (SU/R)   |
| (72)  | PRISON AT U | E.R. 145751 (SU/R)   |
| (73)  | PRISON AT U | E.R. 145751 (SU/R)   |
| (74)  | PRISON AT U | E.R. 145751 (SU/R)   |
| (75)  | PRISON AT U | E.R. 145751 (SU/R)   |
| (76)  | PRISON AT U | E.R. 145751 (SU/R)   |
| (77)  | PRISON AT U | E.R. 145751 (SU/R)   |
| (78)  | PRISON AT U | E.R. 145751 (SU/R)   |
| (79)  | PRISON AT U | E.R. 145751 (SU/R)   |
| (80)  | PRISON AT U | E.R. 145751 (SU/R)   |
| (81)  | PRISON AT U | E.R. 145751 (SU/R)   |
| (82)  | PRISON AT U | E.R. 145751 (SU/R)   |
| (83)  | PRISON AT U | E.R. 145751 (SU/R)   |
| (84)  | PRISON AT U | E.R. 145751 (SU/R)   |
| (85)  | PRISON AT U | E.R. 145751 (SU/R)   |
| (86)  | PRISON AT U | E.R. 145751 (SU/R)   |
| (87)  | PRISON AT U | E.R. 145751 (SU/R)   |
| (88)  | PRISON AT U | E.R. 145751 (SU/R)   |
| (89)  | PRISON AT U | E.R. 145751 (SU/R)   |
| (90)  | PRISON AT U | E.R. 145751 (SU/R)   |
| (91)  | PRISON AT U | E.R. 145751 (SU/R)   |
| (92)  | PRISON AT U | E.R. 145751 (SU/R)   |
| (93)  | PRISON AT U | E.R. 145751 (SU/R)   |
| (94)  | PRISON AT U | E.R. 145751 (SU/R)   |
| (95)  | PRISON AT U | E.R. 145751 (SU/R)   |
| (96)  | PRISON AT U | E.R. 145751 (SU/R)   |
| (97)  | PRISON AT U | E.R. 145751 (SU/R)   |
| (98)  | PRISON AT U | E.R. 145751 (SU/R)   |
| (99)  | PRISON AT U | E.R. 145751 (SU/R)   |
| (100) | PRISON AT U | E.R. 145751 (SU/R)   |

| NO    | LOT SEC | PARTICULARS        |
|-------|---------|--------------------|
| (61)  | L       | E.P. 145751 (SU/R) |
| (62)  | L       | E.P. 145751 (SU/R) |
| (63)  | L       | E.P. 145751 (SU/R) |
| (64)  | L       | E.P. 145751 (SU/R) |
| (65)  | L       | E.P. 145751 (SU/R) |
| (66)  | L       | E.P. 145751 (SU/R) |
| (67)  | L       | E.P. 145751 (SU/R) |
| (68)  | L       | E.P. 145751 (SU/R) |
| (69)  | L       | E.P. 145751 (SU/R) |
| (70)  | L       | E.P. 145751 (SU/R) |
| (71)  | L       | E.P. 145751 (SU/R) |
| (72)  | L       | E.P. 145751 (SU/R) |
| (73)  | L       | E.P. 145751 (SU/R) |
| (74)  | L       | E.P. 145751 (SU/R) |
| (75)  | L       | E.P. 145751 (SU/R) |
| (76)  | L       | E.P. 145751 (SU/R) |
| (77)  | L       | E.P. 145751 (SU/R) |
| (78)  | L       | E.P. 145751 (SU/R) |
| (79)  | L       | E.P. 145751 (SU/R) |
| (80)  | L       | E.P. 145751 (SU/R) |
| (81)  | L       | E.P. 145751 (SU/R) |
| (82)  | L       | E.P. 145751 (SU/R) |
| (83)  | L       | E.P. 145751 (SU/R) |
| (84)  | L       | E.P. 145751 (SU/R) |
| (85)  | L       | E.P. 145751 (SU/R) |
| (86)  | L       | E.P. 145751 (SU/R) |
| (87)  | L       | E.P. 145751 (SU/R) |
| (88)  | L       | E.P. 145751 (SU/R) |
| (89)  | L       | E.P. 145751 (SU/R) |
| (90)  | L       | E.P. 145751 (SU/R) |
| (91)  | L       | E.P. 145751 (SU/R) |
| (92)  | L       | E.P. 145751 (SU/R) |
| (93)  | L       | E.P. 145751 (SU/R) |
| (94)  | L       | E.P. 145751 (SU/R) |
| (95)  | L       | E.P. 145751 (SU/R) |
| (96)  | L       | E.P. 145751 (SU/R) |
| (97)  | L       | E.P. 145751 (SU/R) |
| (98)  | L       | E.P. 145751 (SU/R) |
| (99)  | L       | E.P. 145751 (SU/R) |
| (100) | L       | E.P. 145751 (SU/R) |

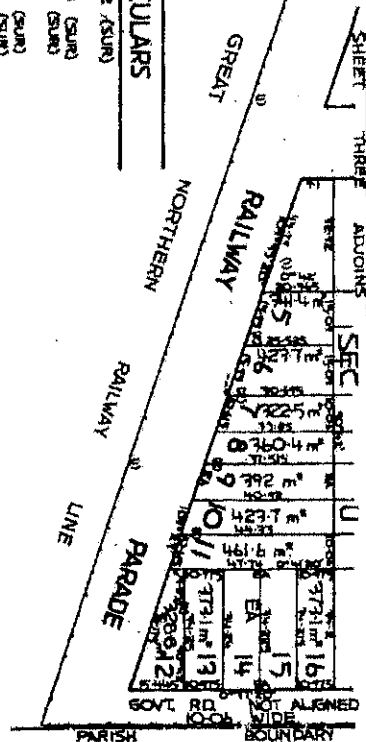

PREP'D: C.L. HILTZ  
 EXH'D: 304-8172

SGND: F.H. REUSS  
 DATED: MARCH 1902  
 AZIMUTH TAKEN FROM  
 P.A. 15465  
 ASSUMED MAGNETIC  
 VARIATION 9° 30' E.

Form 2043, TRANSFER 1911, 3, 28 PM

Transfer  
Endorsement  
Certificate

30/ 616322



MEMORANDUM OF TRANSFER

(REAL PROPERTY ACT, 1900)

25 JUL 1911 4 PM



FOR STAMPER

Name, residence, occupation, or other designation, in full, of Transferor.

I, SOUTH GRETA COLLIERY (NO LIABILITY) a company duly incorporated and carrying on business at Sydney in the State of New South Wales

b If a lease exists, strike out "in fee simple" and insert the required alteration.  
c All existing encumbrances must be noted hereon. (See page 2.)  
d If the consideration is not pecuniary, state the nature consider.

being registered as the proprietor of an Estate in fee simple in the land hereinafter described, subject, however, to such encumbrances, liens, and interests, as are notified by memorandum underwritten or endorsed hereon, in consideration of SIX THOUSAND POUNDS (£ 6000:0:0)

Name, residence, occupation, or other designation, in full, of transferee.

paid for by HOMEVILLE HEIGHTS ESTATE LIMITED a Company duly incorporated and carrying on business in New South Wales

If a minor, state of what age, and forward certificate of declaration as to date of birth. If a married woman, state name, residence, and occupation of husband.

the receipt whereof I hereby acknowledged

If to live or more, state whether as joint tenants or tenants in common.

do hereby transfer to the said 'Homeville Heights Estate Limited

Area, in acres, rods, or perches.

ALL the Estate and Interest, as such registered proprietor, in ALL THAT piece of land contain

Parish or town and county.

situate in the Parishes of Gosforth and Westland and

"The whole" or "part" as the case may be. "Cross Grant" or "Certificate of Title."

being part of the land comprised in Certificate of Title

Strikes out if not appropriate. These references will suffice, if the whole land in the group of certificates is transferred.

dated 15th March 1910 registered volume No. 2043 folio 133

But if a part of the land is transferred, in which case a reference to the No. of allotment or lot of the will sufficient, a description or plan of the land to be either included in this transfer or annexed thereto, with an explanatory note hereon.

And being lots Two to Twenty one inclusive Section A lots One to Thirteen inclusive Section B Three two inclusive Section C One to Sixteen and Nineteen to inclusive Section D One to Eighteen and Twenty one to inclusive Section E lots Two to Thirty inclusive Section F twenty to inclusive Section G lots One to inclusive Section H lots Thirteen to inclusive Section I lots One to inclusive Section J lots One to inclusive Section K lots One to inclusive Section L lots One to inclusive Section M lots One to inclusive Section N lots Two to inclusive Section O lots One to inclusive Section P lots One to inclusive Section Q lots One to inclusive Section R lots Seven to Eight and Twenty to Twenty eight inclusive Section S lots Two to Five Section T Lots Five to Twenty six inclusive Section U all on Deposited Plan Number 5763 Lots One to Nine eighteen twenty two to Thirty three and Thirty four to Ninety inclusive on Deposited Plan Number 5763 Also the one foot reserve shown on Deposited Plan Number 5763 including parts of lots One and Two respectively.

SEE REQUISITION PAPER 2/11/11

Handwritten notes and signatures in the bottom left corner, including '2/11/11' and 'PAPER 2/11/11'.

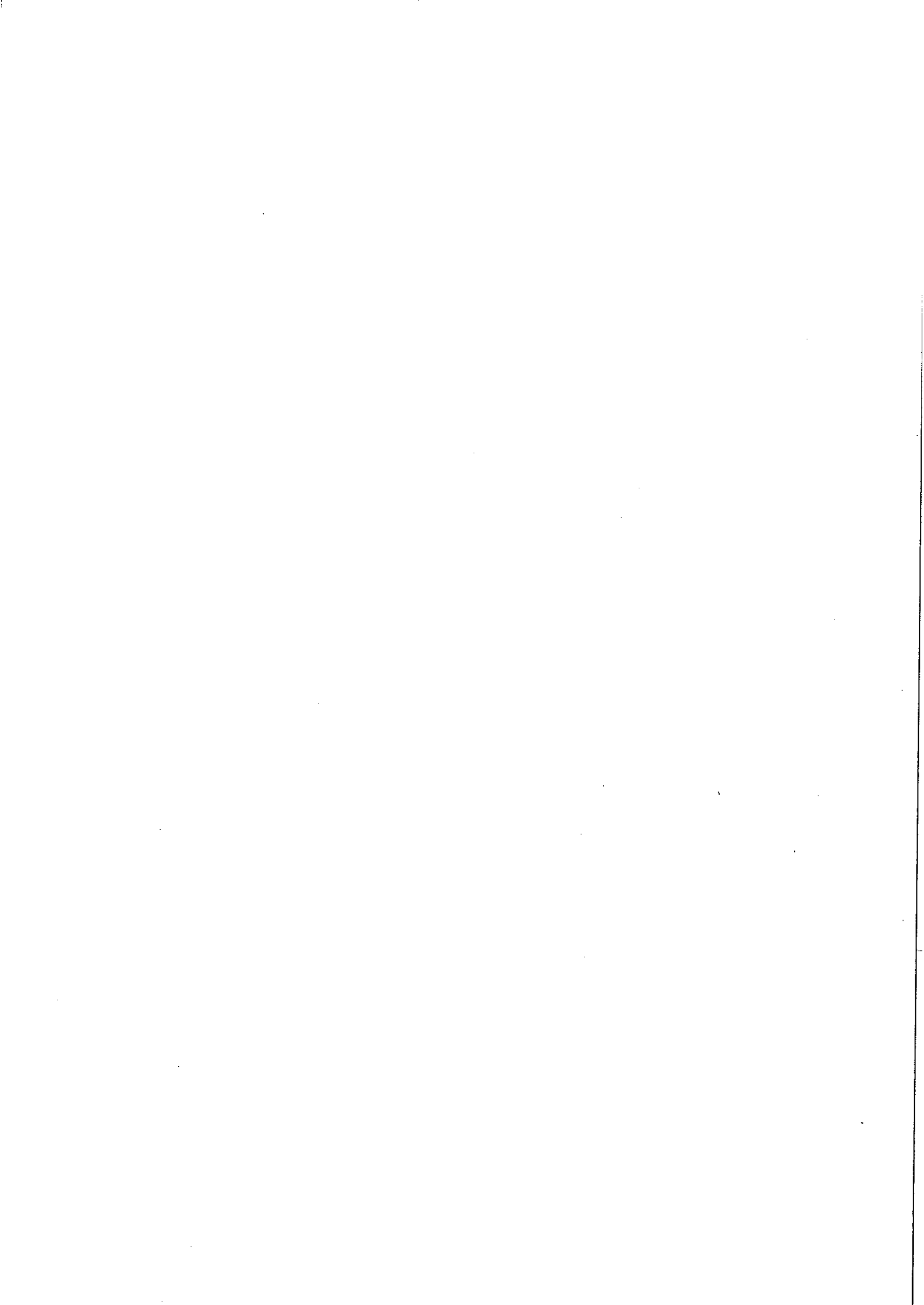

MEMORANDUM OF ENCUMBRANCES, &c., REFERRED TO.

SUBJECT to reservations contained in Crown Grant and  
Excepting and reserving to the South Greta Colliery  
(No Liability) its successors and assigns <sup>(as above described)</sup> all mines and  
minerals in and under the said lands hereby transferred  
with full liberty and power at all times to enter upon the  
said lands or any part thereof to search for dig raise and  
carry away the said coal ironstone and other minerals  
PROVIDED ALWAYS and it is hereby expressly agreed and  
declared that the above reservation is upon condition that no  
damage be done to the surface of the land hereby transferred  
and it is further agreed and declared that the covenants  
provisoes stipulations and reservations contained in this  
Memorandum are intended to run with the land and to bind  
all persons who hereafter having dealings in respect  
thereof

See note "a," page 1.  
A very short note of  
the particulars will  
suffice.

[Rule up all blanks before signing.]

In witness whereof, I have hereunto subscribed my name  
the second day of March 1911  
of our Lord one thousand nine hundred and eleven

Signed in my presence by the said  
THE COMMON SEAL OF SOUTH GRETA  
COLLIERY (No Liability) was  
hereunto affixed this

second day of March  
1911 by Arthur Herbert Smith  
Signed and John Kemp Smith

affixed hereto in the presence of  
of John Kemp Smith SECRETARY

The instrument to be  
acknowledged before the Registrar  
General, or Deputy  
Registrar, or  
Commissioner  
for Lands, to whom  
the Transferor is  
known, or further  
authentication is  
required. Otherwise  
the instrument will  
not appear before  
view of the above  
functions to make  
a declaration in the  
instrument form.  
This applies only to  
instruments signed  
within the State.  
If the parties be  
residents without the  
State, but in any  
British Possession, the  
instrument must be  
signed or acknowledged  
before the Registrar  
General or Recorder of  
Titles of such  
Possession.

United Kingdom, then  
before the Mayor or  
Chief Officer of any  
Corporation, or a  
Magistrate, or a  
Justice of the Peace,  
or any other person  
in any foreign  
place, then before the  
British Consular  
Officer of such place.  
If the Transferor or  
Transferee signs by a  
solicitor, the attestation  
must state that the  
instrument was read  
over and explained to  
him, and that he  
approved fully in  
accordance with the  
above.

Repeat attestation for  
additional parties if  
required.

\* If signed by other than the Registrar, the original must be produced, and an attested copy deposited, accompanied by a statement that no notice of revocation has been received.



For the signed use of the Transferee hereon as herein provided is sufficient. Unless the instrument contains some special provision by the Donor, his signature will be dispensed with in case where it is established that it cannot be procured without difficulty. It is, however, always desirable to afford a space for executing a copy of the instrument, and for this reason it is essential that the signature should, if possible, be obtained.

\* Accepted, and I hereby certify this transfer to be correct for the purposes of the Real Property Act.

Signed in my presence by the said  
THE COMMON SEAL OF HOMEVILLE  
HEIGHTS ESTATE LIMITED was

hereto affixed this  
Eight day of March  
1911 by James Lamborn and

John George North

two of the Directors of the  
said Company whose names are  
affixed hereto in the presence  
of

*M. H. Chestnut*  
*Secretary*

Transferee.

(The above may be signed by the Solicitor, when the signature of Transferee cannot be procured. See note "c" in margin.)  
N.B.—Section 117 requires that the above Certificate be signed by Transferee or his Solicitor, and renders liable any person falsely or negligently certifying in a penalty of \$50, also, to damages recoverable by parties injured.

*James Lamborn*  
*John G. North*

FORM OF DECLARATION BY ATTESTING WITNESS.

Appeared before me, at \_\_\_\_\_, the

day of \_\_\_\_\_, one thousand nine hundred and \_\_\_\_\_

the attesting witness to this instrument, and declared that he personally knew

the person signing the same, and whose signature thereto he has attested; and that the

name purporting to be such signature of the said

is his own handwriting, and that he was of

sound mind, and freely and voluntarily signed the same.

May be made before either Registrar, General, Deputy Registrar, Notary Public, or Commissioner for Affidavits.  
It is essential that the instrument be signed before one of these parties.  
Name of witness and signature.  
Name of Registrar.  
Name of Transferee.

Registrar, General, Deputy, Notary Public, or Commissioner for Affidavits.



No. 616622 Memorandum of Transfer of

Several lots and the 1st reserve  
 on DP 5763  
 and also several lots on DP 5788  
 Ptne of Goshforth & Co  
 Ptne of Gosforth & Co  
 Co. Northumberland  
 (Subject to municipal reservations & conditions)

Lodged by

(Name) \_\_\_\_\_ J.D.L.  
 (Address) \_\_\_\_\_

South of the railway liability transferred.  
 Townsville Heights Estate Limited transferred.

Particulars entered in the Register Book, Vol. 7043  
 Folio 133

the 28th day of July, 1911  
 at \_\_\_\_\_ minutes 11 o'clock  
 in the after noon.

*Not Public*  
 Deputy Registrar General

|                          | DATE    | INITIALS | REMARKS      |
|--------------------------|---------|----------|--------------|
| SENT TO DRAFTING BRANCH  | 22.3.11 | W.H.     | 29.5.11 H.S. |
| REMOVED FROM RECORDS     | 24.7.11 | W.H.     | 30.5.11 L.S. |
| DRAFT WRITTEN            | 24.7.11 | W.H.     |              |
| DRAFT EXAMINED           | 24.7.11 | W.H.     |              |
| RETURNED TO RECORDS      | 25.7.11 | W.H.     |              |
| RETURNED FROM RECORDS    | 25.7.11 | W.H.     |              |
| CERTIFICATE ENGROSSED    | 16.8.11 | W.H.     |              |
| DIAGRAM COMPLETE         | 25.8.11 | W.H.     |              |
| CERTIFICATE EXAMINED     | 20.9.11 | W.H.     |              |
| ACCOUNTANT               | 20.9.11 | W.H.     |              |
| DEPUTY REGISTRAR GENERAL | 20.9.11 | W.H.     |              |

2177 Vol 20

7. 1. 11  
 of this 1. 1. 11

NOTICE IS HEREBY GIVEN THAT THE FOLLOWING INFORMATION IS REQUIRED TO THE FOLLOWING INFORMATION:-  
 The Transfer Book is now open for inspection. It is desired to have the certificate, that should be dated, and a new Certificate will then be prepared on payment of an additional fee, but to be made out of the fee of the original Certificate. The original Certificate may be retained in the Land Titles Office, and the fee may be paid, or it may be made for a new Certificate. The original Certificate will be returned to the applicant for the original Certificate. The original Certificate will be returned to the applicant for the original Certificate. The original Certificate will be returned to the applicant for the original Certificate.

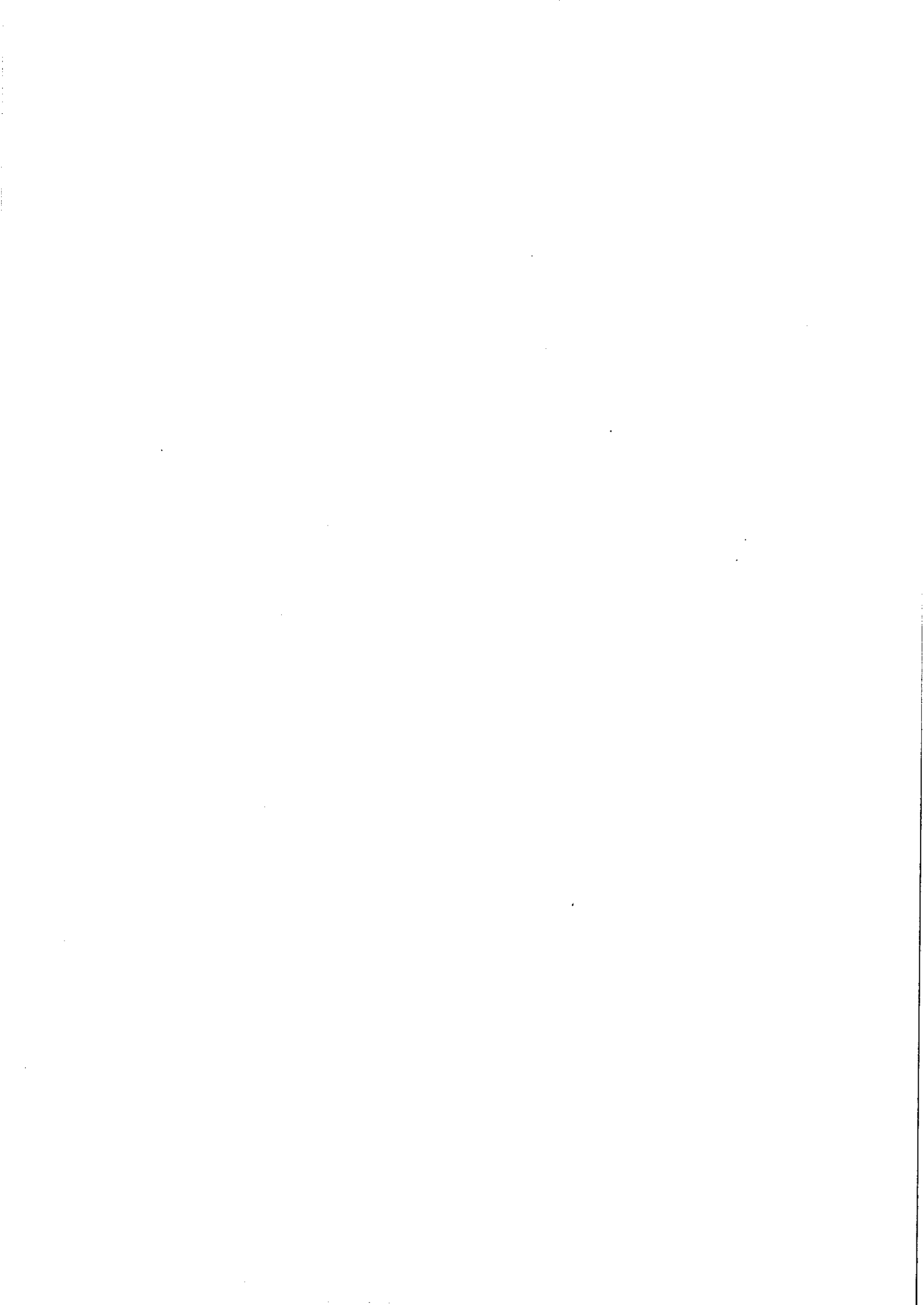

**Certificate No.:** PC/2018/3374  
**Certificate Date:** 13/11/2018  
**Fee Paid:** \$53.00  
**Receipt No.:** 318247  
**Your Reference:** 7560C/A

**SECTION 10.7 PLANNING CERTIFICATE**  
**Environmental Planning and Assessment Act, 1979 as amended**

---

**APPLICANT:** Greenhills Conveyancing  
gabrielle@greenhillsconveyancing.com.au

**PROPERTY DESCRIPTION:** 59 Wentworth Street TELARAH NSW 2320

**PARCEL NUMBER:** 27228

**LEGAL DESCRIPTION:** Lot 27 Sec R DP 5763

---

**IMPORTANT: Please read this Certificate carefully.**

This Certificate contains important information about the land described above.

Please check for any item, which could be inconsistent with the proposed use or development of the land. If there is anything you do not understand, please contact Council by phoning (02) 4934 9700, or personally at Council's Administration Building at 285-287 High Street, Maitland.

The information provided in this Certificate relates only to the land described above. If you require information about adjoining or nearby land, or about the Council's development policies or codes for the general area, contact Council's Planning & Environment Department.

All information provided is correct as at the date of issue of this Certificate, however it is possible for changes to occur at any time after the issue of this Certificate. We recommend that you only rely upon a very recent Certificate.

The following responses are based on the Council's records and/or information from sources outside the Council. The responses are provided with all due care and in good faith, however the Council cannot accept responsibility for any omission or inaccuracy arising from information outside the control of the Council.

Furthermore, while this Certificate indicates the general effect of the zoning of the abovementioned land, it is suggested that the applicable planning instruments be further investigated to determine any additional requirements.

**Copies of Maitland City Council's Local Environmental Planning Instrument, Development Control Plans and Policies are available from Council's [website](#).**

## **PART 1: MATTERS PROVIDED PURSUANT TO SECTION 10.7 (2)**

### **1. Local Environmental Plan (LEP)**

Maitland LEP 2011, published 16 December 2011, applies to the land.

#### **Exhibited draft Local Environmental Plans**

No draft local Environmental Plans that have been on public exhibition under the Act are applicable to the land.

#### **Development Control Plan prepared by Council**

Maitland Development Control Plan 2011 applies to the land.

#### **Development Control Plan prepared by the Director General**

The Council has not been notified of any Development Control Plan applying to the land that has been prepared by the Director-General under section 51A of the Act.

#### **State Environmental Planning Policies**

The Minister for Planning has notified that the following State Environmental Planning Policies (SEPPs) shall be specified on Certificates under Section 10.7 of the Environmental Planning and Assessment Act, 1979.

The land is affected by the following State Environmental Planning Policies:

- SEPP21 Caravan Parks
- SEPP (Mining, Petroleum Production and Extractive Industries) 2007
- SEPP30 Intensive Agriculture
- SEPP33 Hazardous and Offensive Development
- SEPP36 Manufactured Home Estates
- SEPP44 Koala Habitat Protection
- SEPP50 Canal Estate Development
- SEPP (Housing for Seniors or People with a Disability) 2004
- SEPP55 Remediation of Land
- SEPP Affordable Rental Housing 2009
- SEPP Building Sustainability Index: BASIX 2004
- SEPP (Exempt and Complying Development Codes) 2008
- SEPP (Infrastructure) 2007
- SEPP (Miscellaneous Consent Provisions) 2007
- SEPP64 Advertising and Signage
- SEPP65 Design Quality of Residential Apartment Development
- SEPP70 Affordable Housing (Revised Schemes)
- SEPP Vegetation in Non Rural Areas 2017
- SEPP (Educational Establishments and Child Care Facilities) 2017

- SEPP (Rural Lands) 2008

### **Draft State Environmental Planning Policies**

The following draft State Environmental Planning Policy(s) applying to the land is, or has been, the subject of community consultation or on public exhibition under the Act:

#### ***Draft State Environmental Planning Policy (Infrastructure) Amendment (Review) 2016***

The draft policy amends the existing SEPP by including new provisions for health services facilities, correctional centres, emergency and police services, public administration buildings, and council services on operational lands. The draft policy coincides with the development of the new State Environmental Planning Policy (Educational Establishments and Child Care Facilities) 2017.

#### ***Review of State Environmental Planning Policy 44 - Koala Habitat Protection***

The proposed amendment to this SEPP will update the controls to better protect koala habitat. The update will bring the SEPP into line with the current planning system and support councils to prepare comprehensive plans of management. The amendments will also improve the application of the SEPP by recognising the extent of tree species important to koalas.

## **2. Zoning and land use under relevant LEPs**

Maitland LEP 2011, published 16 December 2011, identifies the zone applying to the land as:

### **R1 General Residential**

The following development information gives the objectives of the zone, the description of the zone and identifies development allowed or prohibited in each zone. Development consent where required, must be obtained from the Council.

### **R1 General Residential**

#### **a) Purpose/Objective**

- To provide for the housing needs of the community
- To provide for a variety of housing types and densities
- To enable other land uses that provide facilities or services to meet the day to day needs of residents

#### **b) Permitted with Consent**

Attached dwellings; Bed and breakfast accommodation; Boarding houses; Building identification signs; Business identification signs; Centre-based child care facilities; Community facilities; Dwelling houses; Group homes; Home-based child care; Home industries; Hostels; Hotel or motel accommodation; Multi dwelling housing; Neighbourhood shops; Places of public worship; Residential flat buildings; Respite day care centres; Roads; Semi-detached dwellings; Seniors housing; Serviced apartments; Shop top housing; Any other development not specified in item 2 or 4

#### **c) Permitted without Consent**

Home occupations

**d) Prohibited**

Agriculture; Air transport facilities; Airstrips; Amusement centres; Animal boarding or training establishments; Biosolids treatment facilities; Boat building and repair facilities; Boat launching ramps; Boat sheds; Camping grounds; Car parks; Caravan parks; Cemeteries; Charter and tourism boating facilities; Commercial premises; Correctional centres; Crematoria; Depots; Eco-tourist facilities; Entertainment facilities; Extractive industries; Farm buildings; Forestry; Freight transport facilities; Function centres; Heavy industrial storage establishments; Helipads; Highway service centres; Home occupations (sex services); Industrial retail outlets; Industrial training facilities; Industries; Information and education facilities; Jetties; Marinas; Mooring pens; Moorings; Mortuaries; Open cut mining; Passenger transport facilities; Public administration buildings; Recreation facilities (indoor); Recreation facilities (major); Registered clubs; Research stations; Restricted premises; Rural industries; Rural workers' dwellings; Service stations; Sewerage treatment plants; Sex services premises; Signage; Storage premises; Tourist and visitor accommodation; Transport depots; Truck depots; Vehicle body repair workshops; Vehicle repair stations; Veterinary hospitals; Warehouse or distribution centres; Waste or resource management facilities; Water recreation structures; Water recycling facilities; Wharf or boating facilities; Wholesale supplies.

**e) Land dimensions to permit the erection of a dwelling house on the land**

For the land zoned R1 General Residential the Maitland LEP 2011 does not contain a development standard specifying the land dimensions required to permit the erection of a dwelling house on the land.

**f) Critical Habitat**

No Local Environmental Plan or draft Local Environmental Plan identifies the land as including or comprising critical habitat.

**g) Conservation Area**

The land IS NOT in a Heritage Conservation Area.

**h) Item of Environmental Heritage**

The land does NOT contain an item of Environmental Heritage.

**3. Complying Development**

Complying development under the **Housing Code** may be carried out on the land.

Complying development under the **Low Rise Medium Density Housing Code** may be carried out on the land. Complying development under the **Greenfield Housing Code** may be carried out on the land, but only if the land is identified on the *Greenfield Housing Code Area Map* issued by the NSW Department of Planning and Environment.

Complying development under the **Rural Housing Code** may not be carried out on the land as it is not within an applicable zone.

Complying development under the **Housing Alterations Code** may be carried out on the land.

Complying development under the **General Development Code** may be carried out on the land.

Complying development under the **Commercial and Industrial Alterations Code** may be carried out on the land.

Complying development under the **Commercial and Industrial (New Buildings and Additions) Code** may not be carried out on the land as it is not within an applicable zone.

Complying development under the **Subdivisions Code** may be carried out on the land.

Complying development under the **Demolition Code** may be carried out on the land.

Complying development under the **Fire Safety Code** may be carried out on the land.

Complying development under the **Container Recycling Facilities Code** may not be carried out on the land.

**Note: Despite the above provisions, if only part of a lot is subject to an exclusion or exemption under Clause 1.17A or Clause 1.19 of State Environmental Planning Policy (Exempt and Complying Development Codes) Amendment (Commercial and Industrial Development and Other Matters) 2013, complying development may be carried out on that part of the lot that is not affected by the exclusion or exemption.**

#### **4B. Annual charges under Local Government Act 1993 for coastal protection services that relate to existing coastal protection works**

The owner (or any previous owner) of the land has NOT consented in writing to the land being subject to annual charges under section 496B of the Local Government Act 1993 for coastal protection services that relate to existing coastal protection works (within the meaning of section 553B of that Act).

#### **5. Coal Mine Subsidence Compensation Act 2017**

The land is within a proclaimed Mine Subsidence District under section 20 of the Coal Mine Subsidence Compensation Act 2017. The approval of Subsidence Advisory NSW is required for all subdivision and building, except for certain minor structures. Surface development controls are in place to prevent damage from old, current or future mining. It is strongly recommended prospective purchasers consult with Subsidence Advisory NSW regarding mine subsidence and any surface development guidelines. The Board can assist with information about mine subsidence and advise whether existing structures comply with the requirements of the Act.

#### **6. Road widening and road realignment**

- a) The land is NOT affected by road widening under Division 2 of Part 3 of the Roads Act 1993.
- b) The land is NOT affected by any environmental planning instrument
- c) The land is NOT affected by any road-widening or realignment under any resolution of the Council

The information above relates to Council's road proposals only. Other authorities, including Roads and Maritime Services, may have proposals, which

have not been set out.

## **7. Council and other public authority policies on hazard risk restrictions**

All land within the Maitland Local Government Area has the potential to contain acid sulfate soils. Clause 7.1 of the Maitland Local Environmental Plan 2011 generally applies. Development consent is required where works described in the Table to this clause are proposed on land shown on the Maitland LEP 2011 Acid Sulfate Soils Map as being of the class specified for those works.

The Council has adopted a Contaminated Lands Policy to provide a framework to appropriately manage land contamination risk through the land use planning process. This Policy seeks to ensure that changes in land use will not increase the risk to human health or the environment. The Policy applies to all land in the Maitland Local Government Area.

### **7A. Flood Related Development Controls**

Development on this land or part of this land for the purposes of dwelling houses, attached dwellings, dual occupancies, multi dwelling housing or residential flat buildings (not including development for the purposes of group homes or seniors housing) is NOT subject to flood related development controls contained within clause 7.3 of the Maitland LEP 2011 and s.B3 of the Maitland DCP 2011.

Development on this land or part of this land for any other purpose is NOT subject to flood related development controls contained within clause 7.3 of the Maitland LEP 2011 and s.B3 of the Maitland DCP 2011.

Information given in relation to flooding is based upon Council's adopted 1:100 ARI (Average Recurrent Interval) flood event.

The Maitland LEP 2011 identifies the flood planning level (FPL) as the level of a 1:100 ARI flood event plus 0.5m freeboard.

## **8. Land Reserved for Acquisition**

No environmental planning instrument, deemed environmental planning instrument or draft environmental planning instrument applying to the land provides for the acquisition of the land by a public authority, as referred to in section 3.15 of the Act.

## **9. Contribution Plans**

The following contribution plan(s) apply to the land:

- Maitland S94A Levy Contributions Plan 2006
- Maitland City Wide Section 94 Contributions Plan 2016
- Maitland S94 Contributions Plan (City Wide) 2006

Contributions Plans may be viewed on Council's website or inspected and purchased at Council's Customer Service Centre.

## **9A. Biodiversity Certified Land**

The land is not biodiversity certified land under Part 8 of the Biodiversity Conservation Act 2016.

## 10. Biodiversity Stewardship Sites

The Council is not aware if the land is a biodiversity stewardship site under a biodiversity stewardship agreement under part 5 of the *Biodiversity Conservation Act 2016*.

## 10A. Native Vegetation clearing set asides

The Council is not aware if the land contains a set aside area under 60ZC of the *Local Land Services Act 2013*.

## 11. Bushfire Prone Land

The land is NOT identified as being bushfire prone land.

## 12. Property vegetation plans

The Council has not received any notification from Hunter Local Land Services that this land is affected by a property vegetation plan under Part 4 of the Native Vegetation Act 2003 (and that continues in force).

## 13. Order under Trees (Disputes between Neighbours) Act 2006

Council has not received notification from the Land and Environment Court of NSW that the land is affected by an Order under Trees – (Disputes Between Neighbours) Act 2006.

## 14. Directions under Part 3A

There is NO direction by the Minister under Section 75P(2)(c1) of the Act that a provision of an environmental planning instrument prohibiting or restricting the carrying out of a project or a stage of a project on the land under Part 4 (other than a project of a class prescribed by the regulations) of the Act does not have effect.

## 15. Site Compatibility Certificate and Conditions for Seniors Housing

### a) Site Compatibility Certificate

Council is unaware of whether a current Site Compatibility Certificate issued under Clause 25 of the State Environmental Planning Policy (Housing for Seniors and People with a Disability) 2004 has been issued for the land.

### b) Conditions of Development Consent since 11 October 2007

No development consent has been granted for the development permitted under State Environmental Planning Policy (Housing for Seniors and People with a Disability) 2004 after 11 October 2007.

## 16. Site compatibility certificates for infrastructure, schools or TAFE establishments

Council is unaware of whether a valid Site Compatibility Certificate has been issued under clause 19 of State Environmental Planning Policy (Infrastructure) 2007 for the land.

## 17. Site compatibility certificates and conditions for affordable rental housing

Council is unaware if a Site Compatibility Certificate (Affordable Rental Housing) has been issued in accordance with State Environmental Planning Policy (Affordable Rental Housing) 2009.

**18. Paper subdivision information**

There is no development plan that applies to the:

- 1) Land or that is proposed to be subject to a consent ballot
- 2) There is no subdivision order that applies to the land.

**19. Site verification certificates**

Council is not aware of any current site verification certificate in respect of the land.

**20. Loose-fill asbestos insulation**

There are no premises on the subject land listed on the register.

**21. Affected building notices and building product rectification orders**

The Council is NOT aware of any affected building notice which is in force in respect of the land.

The Council is NOT aware of any building product rectification order which is in force in respect of the land and that has not been fully complied with.

The Council is NOT aware of any notice of intention to make a building product rectification order being given in respect of the land and that is outstanding.

**Note. The following matters are prescribed by section 59(2) of the Contaminated Land Management Act 1997 as additional matters to be specified in a planning certificate.**

**Contaminated Land**

- a) The land to which this certificate relates is NOT significantly contaminated land within the meaning of the Contaminated Land Management Act 1997.
- b) The land to which this certificate relates is NOT subject to a management order within the meaning of the Contaminated Land Management Act 1997.
- c) The land to which this certificate relates is NOT the subject of an approved voluntary management proposal within the meaning of the Contaminated Land Management Act 1997.
- d) The land to which this certificate relates is NOT the subject to an ongoing maintenance order within the meaning of the Contaminated Land Management Act 1997.
- e) Council has NOT been provided with a site audit statement, within the meaning of the Contaminated Land Management Act 1997, for the land to which this Certificate relates.

**David Evans**  
General Manager

**Certificate No.:** PC/2018/3375  
**Certificate Date:** 13/11/2018  
**Fee Paid:** \$53.00  
**Receipt No.:** 318249  
**Your Reference:** 7560C/A

**SECTION 10.7 PLANNING CERTIFICATE**  
**Environmental Planning and Assessment Act, 1979 as amended**

---

**APPLICANT:** Greenhills Conveyancing  
gabrielle@greenhillsconveyancing.com.au

**PROPERTY DESCRIPTION:** 59 Wentworth Street TELARAH NSW 2320

**PARCEL NUMBER:** 32686

**LEGAL DESCRIPTION:** Lot 28 Sec R DP 5763

---

**IMPORTANT: Please read this Certificate carefully.**

This Certificate contains important information about the land described above.

Please check for any item, which could be inconsistent with the proposed use or development of the land. If there is anything you do not understand, please contact Council by phoning (02) 4934 9700, or personally at Council's Administration Building at 285-287 High Street, Maitland.

The information provided in this Certificate relates only to the land described above. If you require information about adjoining or nearby land, or about the Council's development policies or codes for the general area, contact Council's Planning & Environment Department.

All information provided is correct as at the date of issue of this Certificate, however it is possible for changes to occur at any time after the issue of this Certificate. We recommend that you only rely upon a very recent Certificate.

The following responses are based on the Council's records and/or information from sources outside the Council. The responses are provided with all due care and in good faith, however the Council cannot accept responsibility for any omission or inaccuracy arising from information outside the control of the Council.

Furthermore, while this Certificate indicates the general effect of the zoning of the abovementioned land, it is suggested that the applicable planning instruments be further investigated to determine any additional requirements.

**Copies of Maitland City Council's Local Environmental Planning Instrument, Development Control Plans and Policies are available from Council's [website](#).**

## **PART 1: MATTERS PROVIDED PURSUANT TO SECTION 10.7 (2)**

### **1. Local Environmental Plan (LEP)**

Maitland LEP 2011, published 16 December 2011, applies to the land.

#### **Exhibited draft Local Environmental Plans**

No draft local Environmental Plans that have been on public exhibition under the Act are applicable to the land.

#### **Development Control Plan prepared by Council**

Maitland Development Control Plan 2011 applies to the land.

#### **Development Control Plan prepared by the Director General**

The Council has not been notified of any Development Control Plan applying to the land that has been prepared by the Director-General under section 51A of the Act.

#### **State Environmental Planning Policies**

The Minister for Planning has notified that the following State Environmental Planning Policies (SEPPs) shall be specified on Certificates under Section 10.7 of the Environmental Planning and Assessment Act, 1979.

The land is affected by the following State Environmental Planning Policies:

- SEPP21 Caravan Parks
- SEPP (Mining, Petroleum Production and Extractive Industries) 2007
- SEPP30 Intensive Agriculture
- SEPP33 Hazardous and Offensive Development
- SEPP36 Manufactured Home Estates
- SEPP44 Koala Habitat Protection
- SEPP50 Canal Estate Development
- SEPP (Housing for Seniors or People with a Disability) 2004
- SEPP55 Remediation of Land
- SEPP Affordable Rental Housing 2009
- SEPP Building Sustainability Index: BASIX 2004
- SEPP (Exempt and Complying Development Codes) 2008
- SEPP (Infrastructure) 2007
- SEPP (Miscellaneous Consent Provisions) 2007
- SEPP64 Advertising and Signage
- SEPP65 Design Quality of Residential Apartment Development
- SEPP70 Affordable Housing (Revised Schemes)
- SEPP Vegetation in Non Rural Areas 2017
- SEPP (Educational Establishments and Child Care Facilities) 2017
- SEPP (Rural Lands) 2008

## **Draft State Environmental Planning Policies**

The following draft State Environmental Planning Policy(s) applying to the land is, or has been, the subject of community consultation or on public exhibition under the Act:

### ***Draft State Environmental Planning Policy (Infrastructure) Amendment (Review) 2016***

The draft policy amends the existing SEPP by including new provisions for health services facilities, correctional centres, emergency and police services, public administration buildings, and council services on operational lands. The draft policy coincides with the development of the new State Environmental Planning Policy (Educational Establishments and Child Care Facilities) 2017.

### ***Review of State Environmental Planning Policy 44 - Koala Habitat Protection***

The proposed amendment to this SEPP will update the controls to better protect koala habitat. The update will bring the SEPP into line with the current planning system and support councils to prepare comprehensive plans of management. The amendments will also improve the application of the SEPP by recognising the extent of tree species important to koalas.

## **2. Zoning and land use under relevant LEPs**

Maitland LEP 2011, published 16 December 2011, identifies the zone applying to the land as:

### **R1 General Residential**

The following development information gives the objectives of the zone, the description of the zone and identifies development allowed or prohibited in each zone. Development consent where required, must be obtained from the Council.

### **R1 General Residential**

#### **a) Purpose/Objective**

- To provide for the housing needs of the community
- To provide for a variety of housing types and densities
- To enable other land uses that provide facilities or services to meet the day to day needs of residents

#### **b) Permitted with Consent**

Attached dwellings; Bed and breakfast accommodation; Boarding houses; Building identification signs; Business identification signs; Centre-based child care facilities; Community facilities; Dwelling houses; Group homes; Home-based child care; Home industries; Hostels; Hotel or motel accommodation; Multi dwelling housing; Neighbourhood shops; Places of public worship; Residential flat buildings; Respite day care centres; Roads; Semi-detached dwellings; Seniors housing; Serviced apartments; Shop top housing; Any other development not specified in item 2 or 4

#### **c) Permitted without Consent**

Home occupations

#### **d) Prohibited**

Agriculture; Air transport facilities; Airstrips; Amusement centres; Animal boarding or training establishments; Biosolids treatment facilities; Boat building and repair facilities; Boat launching ramps; Boat sheds; Camping grounds; Car parks; Caravan parks; Cemeteries; Charter and tourism boating facilities; Commercial premises; Correctional centres; Crematoria; Depots; Eco-tourist facilities; Entertainment facilities; Extractive industries; Farm buildings; Forestry; Freight transport facilities; Function centres; Heavy industrial storage establishments; Helipads; Highway service centres; Home occupations (sex services); Industrial retail outlets; Industrial training facilities; Industries; Information and education facilities; Jetties; Marinas; Mooring pens; Moorings; Mortuaries; Open cut mining; Passenger transport facilities; Public administration buildings; Recreation facilities (indoor); Recreation facilities (major); Registered clubs; Research stations; Restricted premises; Rural industries; Rural workers' dwellings; Service stations; Sewerage treatment plants; Sex services premises; Signage; Storage premises; Tourist and visitor accommodation; Transport depots; Truck depots; Vehicle body repair workshops; Vehicle repair stations; Veterinary hospitals; Warehouse or distribution centres; Waste or resource management facilities; Water recreation structures; Water recycling facilities; Wharf or boating facilities; Wholesale supplies.

**e) Land dimensions to permit the erection of a dwelling house on the land**

For the land zoned R1 General Residential the Maitland LEP 2011 does not contain a development standard specifying the land dimensions required to permit the erection of a dwelling house on the land.

**f) Critical Habitat**

No Local Environmental Plan or draft Local Environmental Plan identifies the land as including or comprising critical habitat.

**g) Conservation Area**

The land IS NOT in a Heritage Conservation Area.

**h) Item of Environmental Heritage**

The land does NOT contain an item of Environmental Heritage.

**3. Complying Development**

Complying development under the **Housing Code** may be carried out on the land. Complying development under the **Low Rise Medium Density Housing Code** may be carried out on the land.

Complying development under the **Greenfield Housing Code** may be carried out on the land, but only if the land is identified on the *Greenfield Housing Code Area Map* issued by the NSW Department of Planning and Environment.

Complying development under the **Rural Housing Code** may not be carried out on the land as it is not within an applicable zone.

Complying development under the **Housing Alterations Code** may be carried out on the land.

Complying development under the **General Development Code** may be carried out on the land.

Complying development under the **Commercial and Industrial Alterations Code** may be carried out on the land.

Complying development under the **Commercial and Industrial (New Buildings**

**and Additions) Code** may not be carried out on the land as it is not within an applicable zone.

Complying development under the **Subdivisions Code** may be carried out on the land.

Complying development under the **Demolition Code** may be carried out on the land.

Complying development under the **Fire Safety Code** may be carried out on the land.

Complying development under the **Container Recycling Facilities Code** may not be carried out on the land.

**Note: Despite the above provisions, if only part of a lot is subject to an exclusion or exemption under Clause 1.17A or Clause 1.19 of State Environmental Planning Policy (Exempt and Complying Development Codes) Amendment (Commercial and Industrial Development and Other Matters) 2013, complying development may be carried out on that part of the lot that is not affected by the exclusion or exemption.**

#### **4B. Annual charges under Local Government Act 1993 for coastal protection services that relate to existing coastal protection works**

The owner (or any previous owner) of the land has NOT consented in writing to the land being subject to annual charges under section 496B of the Local Government Act 1993 for coastal protection services that relate to existing coastal protection works (within the meaning of section 553B of that Act).

#### **5. Coal Mine Subsidence Compensation Act 2017**

The land is within a proclaimed Mine Subsidence District under section 20 of the Coal Mine Subsidence Compensation Act 2017. The approval of Subsidence Advisory NSW is required for all subdivision and building, except for certain minor structures. Surface development controls are in place to prevent damage from old, current or future mining. It is strongly recommended prospective purchasers consult with Subsidence Advisory NSW regarding mine subsidence and any surface development guidelines. The Board can assist with information about mine subsidence and advise whether existing structures comply with the requirements of the Act.

#### **6. Road widening and road realignment**

- a) The land is NOT affected by road widening under Division 2 of Part 3 of the Roads Act 1993.
- b) The land is NOT affected by any environmental planning instrument
- c) The land is NOT affected by any road-widening or realignment under any resolution of the Council

The information above relates to Council's road proposals only. Other authorities, including Roads and Maritime Services, may have proposals, which have not been set out.

#### **7. Council and other public authority policies on hazard risk restrictions**

All land within the Maitland Local Government Area has the potential to contain acid sulfate soils. Clause 7.1 of the Maitland Local Environmental Plan 2011

generally applies. Development consent is required where works described in the Table to this clause are proposed on land shown on the Maitland LEP 2011 Acid Sulfate Soils Map as being of the class specified for those works.

The Council has adopted a Contaminated Lands Policy to provide a framework to appropriately manage land contamination risk through the land use planning process. This Policy seeks to ensure that changes in land use will not increase the risk to human health or the environment. The Policy applies to all land in the Maitland Local Government Area.

#### **7A. Flood Related Development Controls**

Development on this land or part of this land for the purposes of dwelling houses, attached dwellings, dual occupancies, multi dwelling housing or residential flat buildings (not including development for the purposes of group homes or seniors housing) is NOT subject to flood related development controls contained within clause 7.3 of the Maitland LEP 2011 and s.B3 of the Maitland DCP 2011.

Development on this land or part of this land for any other purpose is NOT subject to flood related development controls contained within clause 7.3 of the Maitland LEP 2011 and s.B3 of the Maitland DCP 2011.

Information given in relation to flooding is based upon Council's adopted 1:100 ARI (Average Recurrent Interval) flood event.

The Maitland LEP 2011 identifies the flood planning level (FPL) as the level of a 1:100 ARI flood event plus 0.5m freeboard.

#### **8. Land Reserved for Acquisition**

No environmental planning instrument, deemed environmental planning instrument or draft environmental planning instrument applying to the land provides for the acquisition of the land by a public authority, as referred to in section 3.15 of the Act.

#### **9. Contribution Plans**

The following contribution plan(s) apply to the land:

- Maitland S94A Levy Contributions Plan 2006
- Maitland City Wide Section 94 Contributions Plan 2016
- Maitland S94 Contributions Plan (City Wide) 2006

Contributions Plans may be viewed on Council's website or inspected and purchased at Council's Customer Service Centre.

#### **9A. Biodiversity Certified Land**

The land is not biodiversity certified land under Part 8 of the Biodiversity Conservation Act 2016.

#### **10. Biodiversity Stewardship Sites**

The Council is not aware if the land is a biodiversity stewardship site under a biodiversity stewardship agreement under part 5 of the *Biodiversity Conservation Act 2016*.

#### **10A. Native Vegetation clearing set asides**

285 - 287 High Street  
Maitland NSW 2320

t 02 4934 9700  
f 02 4933 3209

info@maitland.nsw.gov.au  
maitland.nsw.gov.au

All correspondence should be directed to: General Manager, P.O. Box 220 Maitland NSW 2320

The Council is not aware if the land contains a set aside area under 60ZC of the *Local Land Services Act 2013*.

#### **11. Bushfire Prone Land**

The land is NOT identified as being bushfire prone land.

#### **12. Property vegetation plans**

The Council has not received any notification from Hunter Local Land Services that this land is affected by a property vegetation plan under Part 4 of the Native Vegetation Act 2003 (and that continues in force).

#### **13. Order under Trees (Disputes between Neighbours) Act 2006**

Council has not received notification from the Land and Environment Court of NSW that the land is affected by an Order under Trees – (Disputes Between Neighbours) Act 2006.

#### **14. Directions under Part 3A**

There is NO direction by the Minister under Section 75P(2)(c1) of the Act that a provision of an environmental planning instrument prohibiting or restricting the carrying out of a project or a stage of a project on the land under Part 4 (other than a project of a class prescribed by the regulations) of the Act does not have effect.

#### **15. Site Compatibility Certificate and Conditions for Seniors Housing**

##### **a) Site Compatibility Certificate**

Council is unaware of whether a current Site Compatibility Certificate issued under Clause 25 of the State Environmental Planning Policy (Housing for Seniors and People with a Disability) 2004 has been issued for the land.

##### **b) Conditions of Development Consent since 11 October 2007**

No development consent has been granted for the development permitted under State Environmental Planning Policy (Housing for Seniors and People with a Disability) 2004 after 11 October 2007.

#### **16. Site compatibility certificates for infrastructure, schools or TAFE establishments**

Council is unaware of whether a valid Site Compatibility Certificate has been issued under clause 19 of State Environmental Planning Policy (Infrastructure) 2007 for the land.

#### **17. Site compatibility certificates and conditions for affordable rental housing**

Council is unaware if a Site Compatibility Certificate (Affordable Rental Housing) has been issued in accordance with State Environmental Planning Policy (Affordable Rental Housing) 2009.

#### **18. Paper subdivision information**

There is no development plan that applies to the:

- 1) Land or that is proposed to be subject to a consent ballot
- 2) There is no subdivision order that applies to the land.

#### **19. Site verification certificates**

285 - 287 High Street  
Maitland NSW 2320

t 02 4934 9700  
f 02 4933 3209

info@maitland.nsw.gov.au  
maitland.nsw.gov.au

All correspondence should be directed to: General Manager, P.O. Box 220 Maitland NSW 2320

Council is not aware of any current site verification certificate in respect of the land.

**20. Loose-fill asbestos insulation**

There are no premises on the subject land listed on the register.

**21. Affected building notices and building product rectification orders**

The Council is NOT aware of any affected building notice which is in force in respect of the land.

The Council is NOT aware of any building product rectification order which is in force in respect of the land and that has not been fully complied with.

The Council is NOT aware of any notice of intention to make a building product rectification order being given in respect of the land and that is outstanding.

**Note. The following matters are prescribed by section 59(2) of the Contaminated Land Management Act 1997 as additional matters to be specified in a planning certificate.**

**Contaminated Land**

- a) The land to which this certificate relates is NOT significantly contaminated land within the meaning of the Contaminated Land Management Act 1997.
  - b) The land to which this certificate relates is NOT subject to a management order within the meaning of the Contaminated Land Management Act 1997.
  - c) The land to which this certificate relates is NOT the subject of an approved voluntary management proposal within the meaning of the Contaminated Land Management Act 1997.
  - d) The land to which this certificate relates is NOT the subject to an ongoing maintenance order within the meaning of the Contaminated Land Management Act 1997.
  - e) Council has NOT been provided with a site audit statement, within the meaning of the Contaminated Land Management Act 1997, for the land to which this Certificate relates.
- 

**David Evans**  
**General Manager**



# HUNTER WATER CORPORATION

A.B.N. 46 228 513 446

## SERVICE LOCATION PLAN

Enquiries: 1300 657 657

### APPLICANT'S DETAILS



InfoTrack

N/A

N/A/

APPLICATION NO.: 8775098977

APPLICANT REF: M 7560C/A

RATEABLE PREMISE NO.: 7921010298

PROPERTY ADDRESS: 59 WENTWORTH ST TELARAH 2320

LOT/SECTION/DP:SP: 28/R/DP 5763

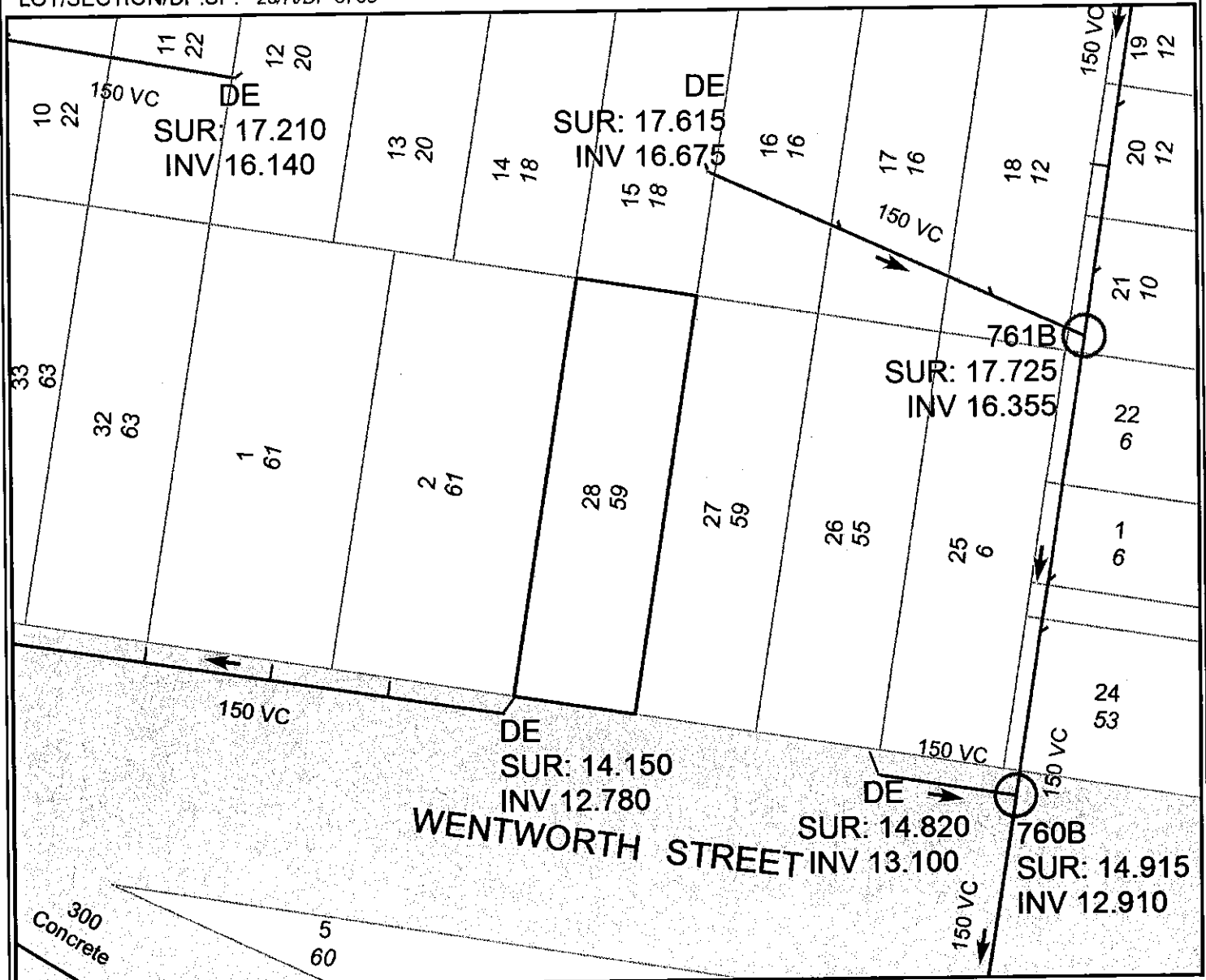

SEWER POSITION APPROXIMATE ONLY.  
SUBJECT PROPERTY BOLDED.  
ALL MEASUREMENTS ARE METRIC.

IF THE ABOVE DIAGRAM SHOWS A HUNTER WATER CORPORATION ASSET LOCATED WITHIN THE PROPERTY, YOUR ATTENTION IS DRAWN TO SECTION 25 OF THE HUNTER WATER ACT 1991 (NSW). ANY DEVELOPMENT LIKELY TO IMPACT THESE ASSETS REQUIRES PRIOR APPROVAL FROM HUNTER WATER CORPORATION AND SPECIAL PROTECTION WORKS MAY BE REQUIRED. PHONE 1300 657 657, FOR MORE INFORMATION.

**IMPORTANT:**  
IF THIS PLAN INDICATES A SEWER CONNECTION IS AVAILABLE OR PROPOSED FOR THE SUBJECT PROPERTY, IT IS THE OWNERS RESPONSIBILITY TO DETERMINE WHETHER IT IS PRACTICABLE TO DISCHARGE WASTEWATER FROM ALL PARTS OF THE PROPERTY TO THAT CONNECTION.

INFORMATION ON THIS PLAN MAY NOT BE UP TO DATE AND THE CORPORATION ACCEPTS NO RESPONSIBILITY FOR ITS ACCURACY.

Date: 13/11/2018

Scale at A4: 1:500

CADASTRAL DATA © Department Finance,  
Services & Innovation [Nov 2017].  
Modified [13/11/2018]  
CONTOUR DATA © AAMHatch  
© Department of Planning

SEWER/WATER/RECYCLED WATER  
UTILITY DATA  
© HUNTER WATER CORPORATION